C. J. MELANSON

BEDFORD HIGH SCHOOL BEDFORD, MASS.

PUBLISHED BY THE SENIOR CLASS, 1963

MISSILE

llection

71

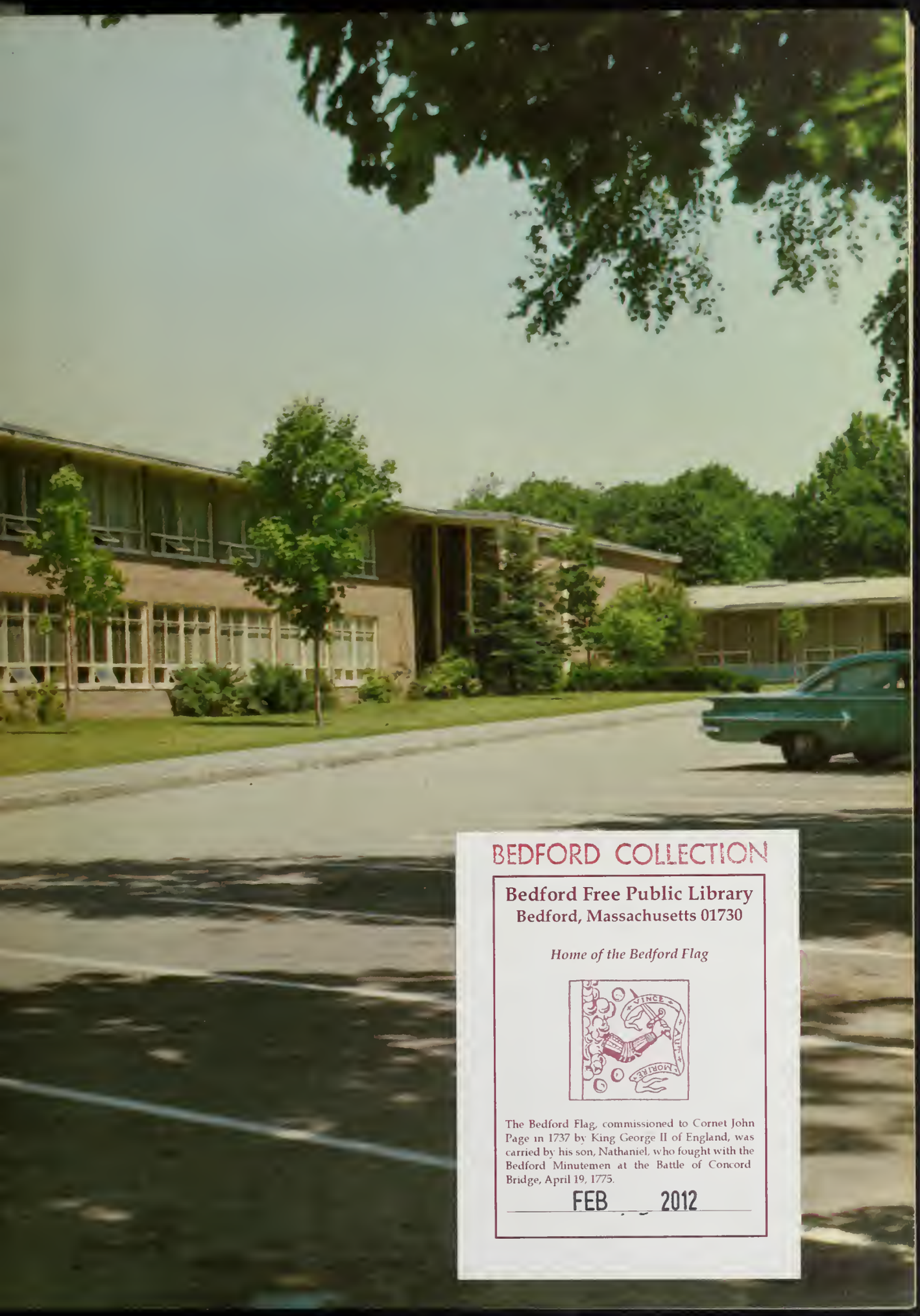

BEDFORD COLLECTION

Bedford Free Public Library
Bedford, Massachusetts 01730

Home of the Bedford Flag

The Bedford Flag, commissioned to Cornet John Page in 1737 by King George II of England, was carried by his son, Nathaniel, who fought with the Bedford Minutemen at the Battle of Concord Bridge, April 19, 1775.

FEB 2012

Bedford Collection
974.441311
Bed
1963

. . . To be Worthy of Ourselves . . .

MISSILE

1963

Susan Webber
Editor-in-Chief

BEDFORD HIGH SCHOOL
BEDFORD, MASSACHUSETTS

DEDICATION...

MR. LAWRENCE HEALEY

MR. DONALD BARRON

In little ways and in big ways, with warmth and with wisdom, you, as our class advisor, have guided and directed our many endeavors for the past four years. Each one of us, dear teacher and advisor, has felt your sincerity and your strength as a friend and leader. So with deep-felt admiration, respect, and love, we, the class of 1963, dedicate this, our yearbook, to you, Mr. Lawrence Healey.

You have always been the unsung helping hand behind our posters, programs, displays, and prom decorations. In our group efforts, as well as in our individual efforts, either directly, through your teaching, or indirectly, by your aid in school functions, you have been patient and generous with your time and talents. You have selflessly devoted your time to this, the 1963 *Missile*, as well as to the past yearbooks. Therefore, with gratitude and deep appreciation, we, the class of 1963, dedicate our yearbook to you, Mr. Donald Barron.

WORLD

Yearbook

Editor—SUE WEBBER
Assistant Editor—CAROL WIGGINS

Literary Editor—CHARLENE TRACY
Assistant—JANE DAVIS

Business Manager—META McLAUGHLIN
Assistant—ANNE EMOND

Staff

Art Editors—SANDRA MEE
CAROL KEATOR

Sports Editors—JEAN RANDALL
RALPH HAMMOND

YEARBOOK STAFF

Advisor—MR. McCAULEY
Art Advisor—MR. BARRON

Table of

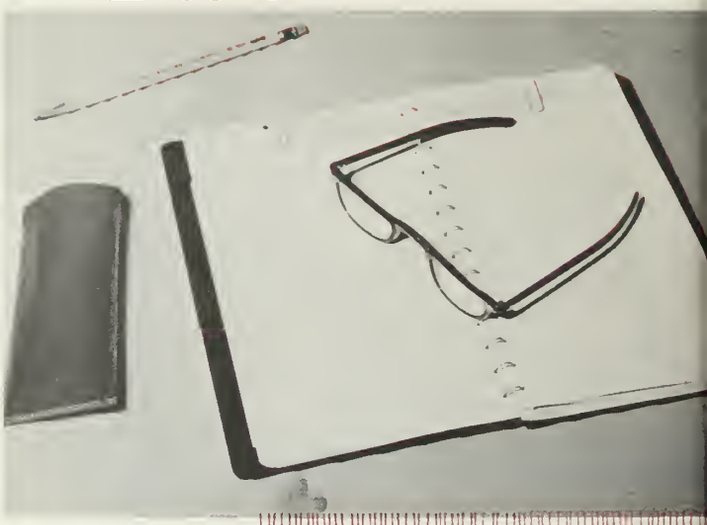

FACULTY 10-21

SPORTS 22-41

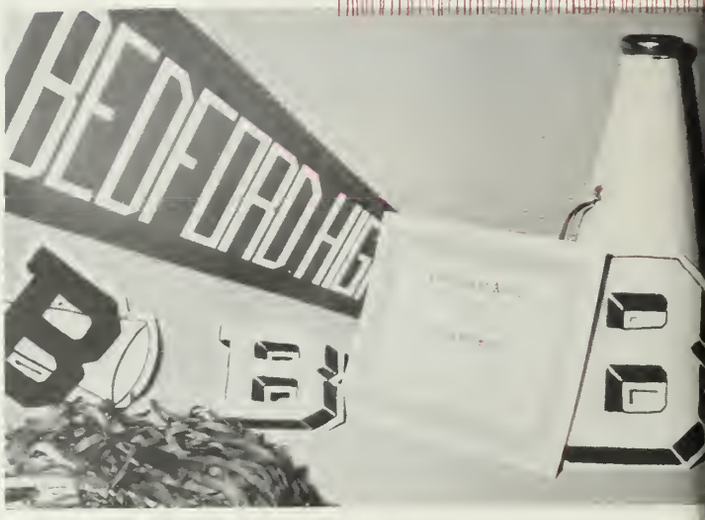

ORGANIZATIONS . . . 42-53

ACTIVITIES 54-65

Contents

ARTS 66-73

UNDERCLASSMEN . . 74-85

SENIORS 86-117

ALMA MATER . . . 118-128

Administration

MR. JOHN GLENN
Superintendent of Schools

You have been a part of this comprehensive high school for a minimum of one year and a maximum of four years. In this school you have found abundant opportunities through which you were able to learn, to grow, and to achieve so that your chances of success in meeting the challenges of competition in higher education, in industry, and in life have been insured to the degree which you desire to establish for yourself.

This school provides a broad academic outline or curriculum guide for the teachers and at the same time gives these teachers freedom to build a curriculum for all students that is rich, flexible, and challenging.

Your personal characteristics which you have developed while a student at Bedford High will provide you with a bulwark of strength to help you to face up to every challenge with which you may be confronted.

It is my sincere wish for all graduating students that you attain the heights to which you may aspire.

MR. EDWARD GILLESPIE
Principal

Your future years will be successful to the degree that you use your personal power to bless or blight the world. You will use it everyday, often without thinking of the reaction it may bring. Having known your class for at least four years, I feel confident that you will be able to represent mankind in the future on the highest moral level.

As each month has its individual and distinguishing characteristics which contribute to the success of the year, so you, the Class of 1963, have made your own individual contributions to the success of your four years at Bedford High School.

MR. JAMES KINNEEN
Vice Principal

To the Class of 1963:

Intellectual acumen, excellent school spirit, and cooperation with the faculty to enhance the stature and effectiveness of Bedford High School have combined to form a unique hallmark for the Class of 1963. These qualities, which you have exemplified and practiced, have been gratifying to the faculty and a source of genuine pride to your parents and yourselves.

May all your future works be known by your distinctive hallmark, and may this hallmark become a universal standard. In this way your fine ideals, together with a fierce will to succeed, should insure success for each of you.

FACULTY

GUIDANCE

Students are inclined to visualize maturity as a definite state to be attained at the earliest possible date, much as if it were the end of a journey. It would be infinitely more realistic to think of it as an ever receding goal toward which we begin to march at birth and go on to the end of life. Those of us who feel we have no further need to learn and grow are most sadly lacking in those attributes commonly considered the essential qualities of a maturing individual.

MR. ROBERT MORGAN
Director of Guidance

MRS. LITTLETON MR. VAN BUREN MRS. BEAUMONT MRS. AMSTUTZ

ENGLISH

MISS YARSLEY

MRS. GRIFFIN

MISS ALLEN

MR. STOTT

MR. FINN

MISS DREW

MISS OTTO

MR. McCAULEY

MR. STEVENS

MRS. CANTRELL

MRS. KAHN

MRS. WEITZ

SOCIAL STUDIES

MR. HEALEY

MR. LAVERY

MR. MORSE

MRS. DAVIS

MR. FULLER

MR. HERLIHY

ART

MR. BARRON

MRS. HINRICHS

MR. PHINNEY

MR. TOLAND

MUSIC

PHYSICAL EDUCATION

MISS GFROERER

MR. McMANUS

MR. TARDANICO

MR. DIPIETRO

MR. MARTEL

MR. JAMES

INDUSTRIAL ARTS

MR. VINAGRO

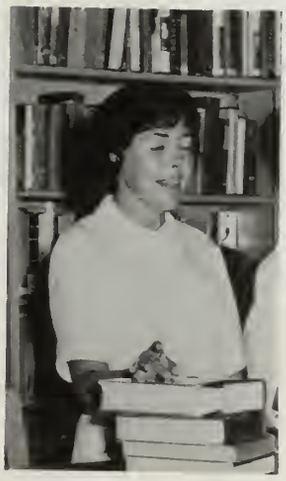

MISS DOWLING

MRS. MARCHANT

MR. ARONSON

READING

MATHEMATICS

MR. MELANSON

MR. BARTIS

MISS FLANGHEDDY

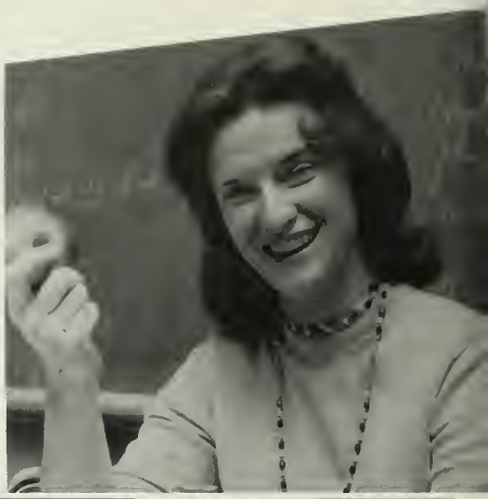

MISS RIEL

MISS STEAD

MISS WALSH

MR. AMBROSE

MR. SULLIVAN

MISS McLAUGHLIN

MRS. MUNSON

HOME EC

LANGUAGE

MRS. HERRLING

MISS BURKE

MR. DIETZ

MISS BLAKENEY

MRS. ZNAMENSKY

MRS. SMITH

MISS SMITH

MR. FERRY

MRS. CORBETT

BUSINESS

SCIENCE

MRS. SHARNOFF

MRS. MARTINES

MR. TINGLEY

MR. KING

MR. GOLLIS

MR. RANCATORE

MR. ROUVALIS

OFFICE STAFF

MRS. DOLIMONT

MRS. FITCH

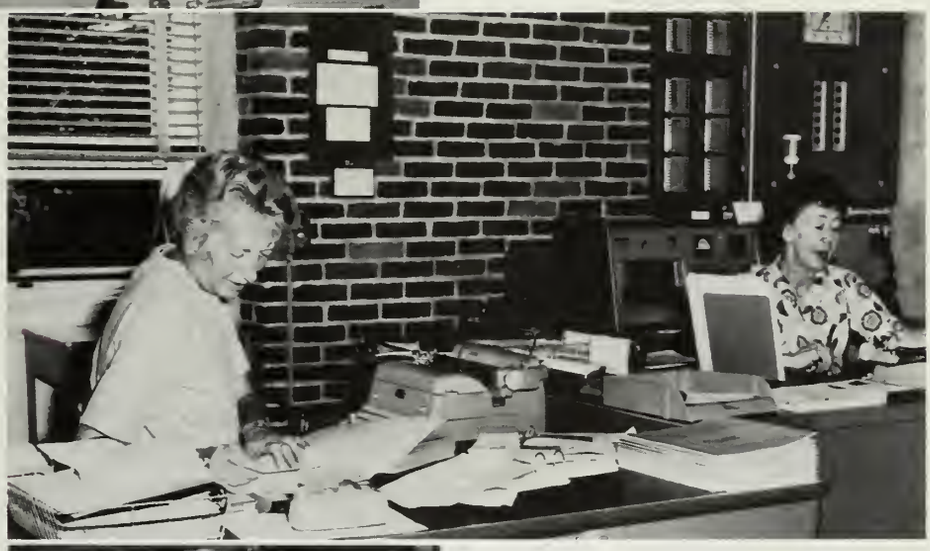

MRS. McARTHUR

MRS. PINKHAM

MRS. NASON

NURSE

MISS PLOURDE

KITCHEN

MRS. BURKE

Kitchen Staff

CUSTODIANS

MR. GENETTI

MR. NOLAN

MRS. DYMENT

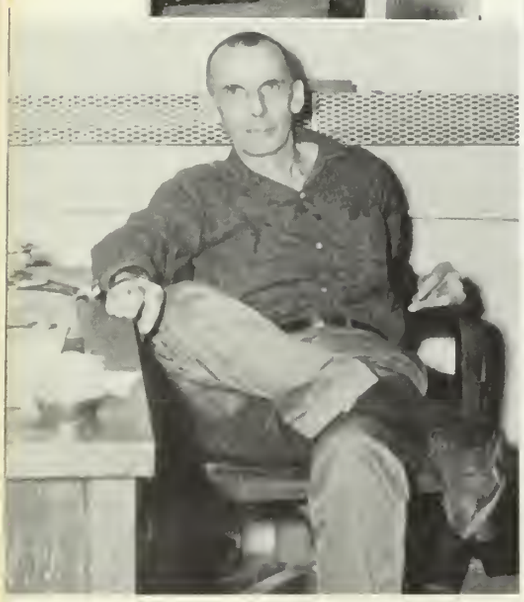

MR. WEBBER

MR. WHELAN

Candids

"My gosh! I left the shower running."

"Thank Heaven for the 2:00 bell."

"Mon Dieu!"

The pause that refreshes.

1-2 cha cha cha

"I promise I won't peek."

Do you ever get the feeling that you're being watched?

SPORTS

JIM HALL

LES LIBBEY

STEVE BRAGDON

MIKE LINEHAN

AUSTIN GOODW

TERRY REED

MIKE CONE

BOB LOWTHER

HENRY GARDINI

BILL FIELD

ED NEVILLE

B.H.S. VARSITY FOOTBALL

RECORD

Bedford	12 . . .	Ashland	6
Bedford	0 . . .	No. Reading	0
Bedford	7 . . .	Wilmington	30
Bedford	6 . . .	Westwood	6
Bedford	0 . . .	Lynnfield	26
Bedford	36 . . .	Ayer	6
Bedford	13 . . .	Wayland	30
Bedford	0 . . .	Weston	20
Bedford	23 . . .	Burlington	B

Coaches: MR. ROUVALIS
MR. LAVERY
MR. SULLIVAN

Junior Varsity Football

Ready, Set, Hut, 1—hut 2!

EDDY NEVILLE

MIKE LINEHAN

BOB LOWTHER

Freshman Football Coach, MR. WEDGE

TERRY REED

"Hit him again, Eddie!"

CHEERLEADERS

Coach—MISS LAURETTA STEAD

Hully-Gully?

J. LORD
J. CHAMBERLAIN
M. ROSS
K. ANDERSON
S. MEE
D. DAVIS

J. FIJAL
R. KRIMEL
A. VALIERE
T. PATTON
L. McARTHUR
J. GOULART

SENIOR CHEERLEADERS

JOAN GOULART
LOIS McARTHUR
TRICE PATTON
SANDY MEE
JOAN FIJAL

Bed———ford Yea!!

Co-Captains:
KAREN ANDERSON
LOIS McARTHUR

Helen Gfreorer, Coach

Gail West

Carol Morris

Carol Keator

Charlene Tracy

Carol Wiggins

Angela Scott

Priscilla Douglas

Barbara Olson

Noreen McGovern

Sue McCaffrey

Leslie Johnson

Sharon Palmeri

Diane Zweil

Kathy Wells, Manager

FIELD HOCKEY

RECORD

	V	JV			V	JV
Bedford	2	0	. . .	Lexington	2	2
Bedford	7	1	. . .	Westwood	0	0
Bedford	4	1	. . .	Ashland	0	0
Bedford	1	0	. . .	Acton	0	1
Bedford	0	0	. . .	Wayland	0	2
Bedford	1	0	. . .	Lincoln-Sudbury	2	2
Bedford	2	0	. . .	Maynard	0	2
Bedford	1	0	. . .	Wilmington	0	0

Elizabeth Ebacher

Jane Daley

Pam Bearden

Nancy Mangion

Patty Yauckoes

Susan Fearon

Marion Ferrick

Jill Vowels

Carol Daley

Kathy Dolan

Cheryl Lousararian

Sandy Larson

Anita Sherburne

Rita Sinclair

Joan Christian

LESLIE JOHNSON

CHARLENE TRACY

DIANE ZWEIL

GAIL WEST

NOREEN McGOVERN

CAROL MORRIS

CAROL WIGGINS

CAROL KEATOR

ANITA SHERBURNE

NANCY MANGION

Cross Country Team

RECORD

Bedford 24 . . .	Concord	31
Bedford 20 . . .	Ashland	49
Bedford 34 . . .	Weston	24
Bedford 24 . . .	Wayland	35
Bedford 15 . . .	Wilmington	47
Bedford 18 . . .	Ashland	42
Bedford 25 . . .	Wayland	32
Bedford 26 . . .	Tewksbury	29
Bedford 21 . . .	Harvard	37
Bedford 29 . . .	Tewksbury	27
Bedford 15 . . .	State Meet	—
Bedford 33 . . .	Weston	25

CROSS COUNTRY

KEN HANSON

Hey, Mike—what do you think of the blonde? "Not Bad!"

SPORTS CANDIDS

Dedicated in memory of Lawrence Gardini whose spirit will always remain in the hearts of all.

Stop everything, guys . . . Jim lost his contacts . . .

Ha Ha—That's what you think!!

Need we say more??

VARSITY

COACH BRUCE MORSE

RECORD

Bedford 61 . . .	Wayland	59
Bedford 58 . . .	No. Reading	51
Bedford 56 . . .	Lin.-Sudbury	61
Bedford 48 . . .	Ashland	59
Bedford 47 . . .	Westwood	58
Bedford 52 . . .	Weston	51
Bedford 43 . . .	Newman Prep	17
Bedford 48 . . .	Acton-Boxboro	50
Bedford 56 . . .	No. Reading	53
Bedford 76 . . .	Lin.-Sudbury	50
Bedford 70 . . .	Ashland	78

TERRY REED

ED NEVILLE

HENRY GARDINI

J.V.'s

COACH WILLIAM AMBROSE

RECORD

Bedford 25 . . .	Wayland	30
Bedford 34 . . .	No. Reading	33
Bedford 39 . . .	Lin.-Sudbury	20
Bedford 23 . . .	Ashland	31
Bedford 39 . . .	Westwood	33
Bedford 23 . . .	Acton-Boxboro	31
Bedford 44 . . .	No. Reading	45
Bedford 38 . . .	Lin.-Sudbury	26
Bedford 25 . . .	Ashland	45

Seniors: M. Linehan, B. MacIntosh, T. Reed, E. Neville, K. Hanson, M. Sweet, H. Gardini

BASKETBALL

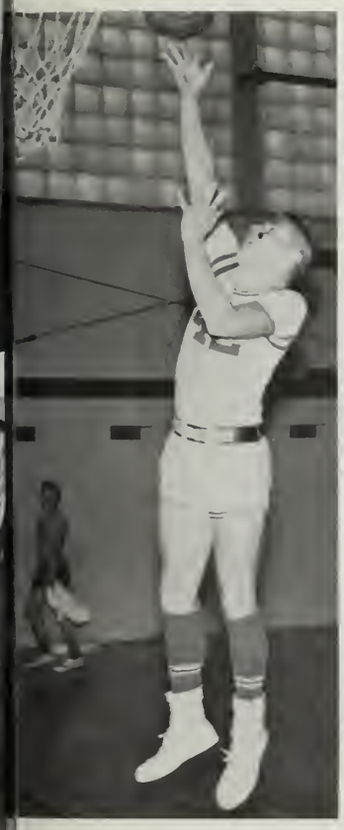

MURRAY SWEET

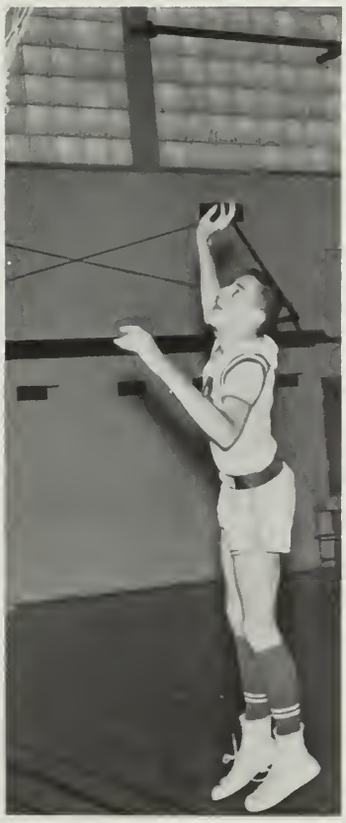

BOB MacINTOSH

KEN HANSON

MIKE LINEHAN

BASKETBALL

Sharon Palmeri
Noreen McGovern
Claudia Hammond
Sue Bradfield
Charlene Tracy
Earlene Thorpe
Carol Morris
Diane Zweil
Sue McCaffrey
Leslie Johnson

JUNIOR VARSITY

Betty Genetti, Carol Daley, Priscilla Douglas, Barbara Schomaker, Barbara Bradley, Angela Scott, Marsha Tack, Alice Whelchel, Earlene Sharpless, Judy Ricker, Maureen Pasquale, Mary Johnson, Janet Winslow, Joann Tanner, Shirley Bishop, Patty Yauckoes, Barbara Olson, Sandy Coombs, Miriam Cowdrey.

CAROL MORRIS

GAIL WEST

CLAUDIA HAMMOND

LESLIE JOHNSON

DIANE ZWEIL

NOREEN McGOVERN

JOANN TANNER

CHARLENE TRACY

TRACK

SPRING
TRACK TEAM

COACH
ARTHUR McMANUS

SENIOR RALPH HAMMOND

SENIOR ANTHONY INFERRERA

GOLF

COACH
MR. FREDERICK FERRY

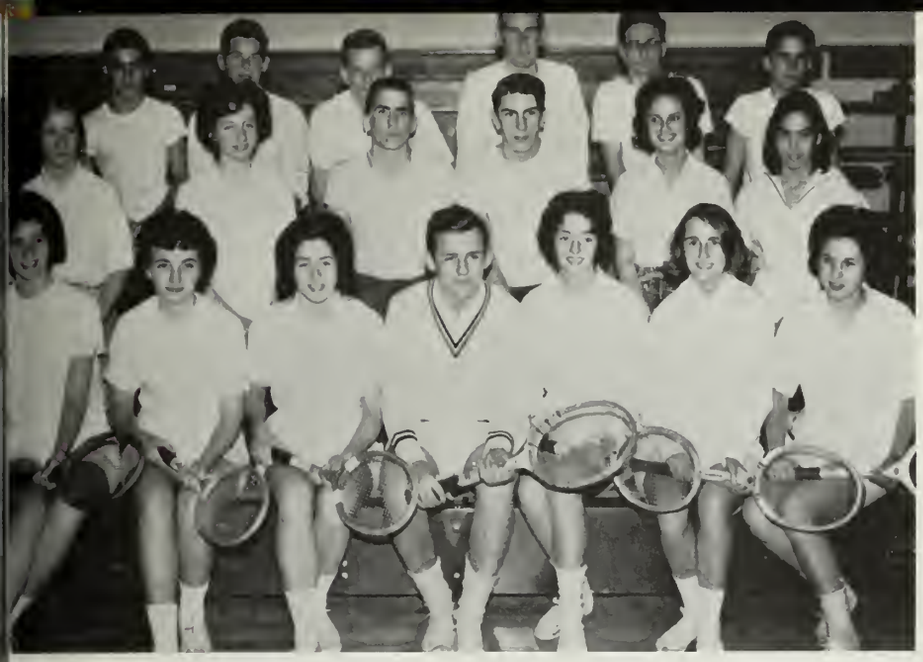

TENNIS

SPORTS CANDIDS

SOFTBALL TEAM
MRS. MARY MARTINES, Coach

HOCKEY TEAM—MR. ARONSON, Coach

Wins	Losses
3	2

Yearbook Staff

ORGANIZATIONS

Jane Davis, Brenda Dill, Richard Dutcher, John Fairbanks, Claudia Hammond, Stuart Holmes, Carol Keator, Charlene Tracy, Marcella Wanta, Susan Webber, Diane Zweil. Missing from the picture: Roe Adams, Jane Bartlett, Susan Baush, Carol Wiggins.

HONOR SOCIETY

MR. TINGLEY,
Advisor

President
RICHARD DUTCHER

Vice-President
BRENDA DILL

Treasurer
DIANE ZWEIL

Secretary
SUE WEBBER

STUDENT COUNCIL

MISS BLAKENEY,
Advisor

President—CAROL WIGGINS
Vice-President—MILES LIBBEY
Secretary—LYNN SULLIVAN
Treasurer—CHRISTINE ADLER

JUNIOR HIGH STUDENT COUNCIL

MISS YARSLEY,
Advisor

HUMAN RELATIONS COUNCIL

Jane Davis, Chairman; Jeanne Brooks, Secretary-Treasurer
Mrs. Davis, Advisor

CITIZENSHIP
COMMITTEE

LATIN CLUB

MRS. HERRLING,
Advisor

President
JILL CHAMBERLAIN
Vice-President
RICHARD TURNER
Secretary
CAROL DALEY
Treasurer
JOHN HERRLING

FRENCH CLUB

MR. DIETZ,
Advisor

President
CAROL BRADBERRY
Vice-President
JACK PERKINS
Secretary
DEBBIE CLARK
Treasurer
JOHN MORRIS

SPANISH CLUB

MISS BURKE,
Advisor

President
JOHANNA HON
Vice-President
DON BUCH
Secretary
SUE TACK
Treasurer
BILL CHAISSON

DEBATING CLUB

MR. FINN,
Advisor

President
RICHARD DUTCHER

Vice-President
ROE ADAMS

Secretary
MARCY WANTA

Treasurer
CHUCK PRIMMERMAN

TAHAS

MR. GOLLIS,
Advisor

MATH LEAGUE

MISS FLANGHEDDY,
MISS RIEL,
Advisors

President
LARRY SCHNITGER

Vice-President
CHARLES PRIMMERMAN

Secretary
ROBERT ROTSTEIN

RIFLE CLUB

MR. McCAULEY,
Advisor

PAUL GALLANT,
Captain

HUNTING AND
FISHING CLUB

MR. HEALEY,
Advisor

President
BILL MARTINES

Treasurer
DAN YAUCKOES

MAINTENANCE CLUB

MR. JAMES,
MR. DI PIETRO,
MR. ARONSON,
Advisors

PHOTOGRAPHY CLUB

MR. FULLER,
Advisor

President
LEONARD FITCH

Vice-President
CARL ERICSON

Treasurer
GEORGE NESBITT

POWDERHORN

MRS. KAHN,
Advisor

Editor
MARCY WANTA

Business Manager
ROE ADAMS

Art
MARY JANE GLENN

Typing
JEAN DICK

LIBRARY CLUB

MISS DOWLING,
Advisor

BIOLOGY CLUB

MRS. MARTINES,
Advisor

JUNIOR HIGH RED CROSS

MISS McLAUGHLIN,
Advisor

President
JO CAROL NEWBERNE

Vice-President
SIMONE SIEMON

Secretary
LESLIE KENNEDY

Treasurer
GINGER WALSH

JUNIOR HIGH NEWSPAPER

MRS. SUMMERSBY,
Advisor

Editor
DONNA WILSON

News Editor
KEN LARSEN

Feature Editor
GAIL GRASSI

Sports Editor
FRANCIS HIGSON

JUNIOR HIGH SCIENCE CLUB

MR. KING,
Advisor

President
FRED ROSS

Vice-President
J. C. MENZEL

Secretary
JIM McARTHUR

Treasurer
DENNIS McPHEE

JUNIOR HIGH SHOP CLUB

MR. TARDANICO,
Advisor

JUNIOR HIGH MATH CLUB

MISS STEAD,
Advisor

AUDIO-VISUAL AIDS

MR. BARTIS,
MR. ROUVALIS,
Advisors

CHEF'S CLUB

MRS. MUNSON,
Advisor

STAMP CLUB

MR. STEVENS,
Advisor

President
J. C. MENZEL

BEDFORD HIGH SCHOO

ACTIVITIES

TOURNAMENT OF PLAYS

SENIOR
CLASS
PLAY

"Sorry, Wrong Number"

CAST

JANE DAVIS	Mrs. Stevenson
ERIC JULIN	Sgt. Duffy
JACK RODRIGUES	Delivery Boy
VICKI HOOPER	Hos. Receptionist
JIM McCLELLAN	George
JOE ROSS	First Man
JEANNIE SHALLER	Operator
JEAN DICK	Operator
MARCY WANTA	Operator
ELAINE McDONALD	Operator

MRS. WEITZ, *Director*

JUNIOR
CLASS
PLAY

"Fumed Oak"

CAST

PAT YAUCKOES	Doris Gow
JOHN ABBOTT	Henry Gow
LUCY HEATH	Elsie Gow
MARIA VERSAGGI	Mrs. Rocket

MR. FINN, *Director*

SOPHOMORE CLASS PLAY

"Curses, the Villain Is Foiled"

CAST

SHIRLEY FEDELCHAK	Mrs. Goodheart
JACK LINEHAN	Godfrey Goodheart
LYNN SULLIVAN	True Hope
ROBERT CIRULLO	Blackie Blackman
CAROLYN ABBITT	Jesse Jasmyn
TIM KURTIN	Willie Work

MISS OTTO, *Director*

FRESHMAN
CLASS PLAY

"The Valiant"

CAST

TOM SIMPSON	Warden Holt
MAYO SMITH	Father Daly
TED REES	Dyke
CHERI CRAMER	The Girl
BOB WILKINS	Guard
JERE RETZER	Guard

MRS. CANTRELL, *Director*

AWARDS:

Best Play: SENIOR CLASS, MRS. WEITZ, Director

Best Actress: JANE DAVIS

Best Actor: JOHN ABBOTT

Best Supporting Actress: SHIRLEY FEDELCHAK

Best Supporting Actor: TIM KIRTON

NIGHT OF JANUARY 16TH

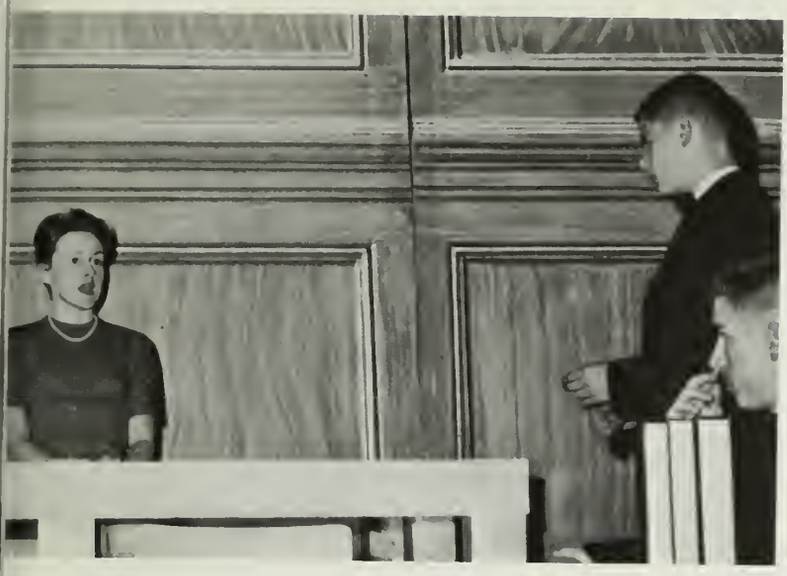

CAST

Defense Attorney Stevens	JON ELMENDORF
District Attorney Flint	TOM SIMPSON
Nancy Faulkner	GAIL HOWARD
John Graham Whitfield	LEW GRAY
Larry Regan	MIKE RETZER
Karen Andree	VICKY HOOPER
Judge	JERE RETZER

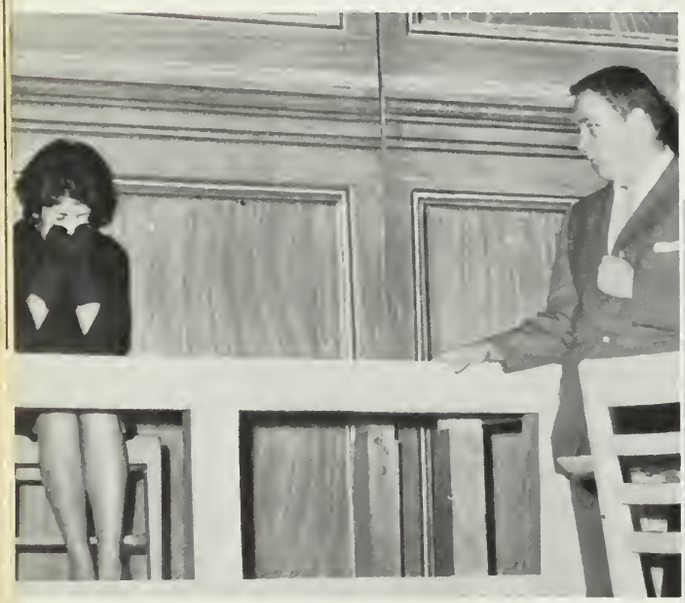

"Calamity Jane"

CAST

Calamity Jane	BOBBI FIX
Wildbill Hickok	STEPHEN CUTTER
Lt. Danny Gilmartin	BRUCE WINSLOW
Katie Brown	DAWN DAMON

Susan	SUSAN BAUSH
Francis Fryer	GEORGE NESBITT
Henry Miller	LEW GRAY
Adelaid Adams	LINDA NICHOLAS
Rattlesnake	RICHARD WHITLEY
Doc Pierce	DAVID TROUP

Pictures were compliments of the *Bedford Minute-Man*

JUNIOR PROM
1962

"SYMPHONY
IN WHITE"

HONOR SOCIETY ASSEMBLY

Old members:

Jane Davis, Brenda Dill, Richard Dutcher, John Fairbanks, Claudia Hammond, Stuart Holmes, Carol Keator, Charlene Tracy, Marcy Wanta, Sue Webber, Carol Wiggins, Diane Zweil.

Members inducted in February 1963:

Roe Adams, Jane Bartlett, Sue Baush, Barbara Bradley, Jon Elmendorf, Marion Evans, Paul Johnson, John Morris, Robert Rotstein, Lawrence Schnitzer, James Sinnamon, Arthur Thorpe, Richard Turner, Carol Valatka, Robson Wills, Walter Wyman.

Probationary members:

Christine Adler, Jim Bartlett, David Carlson, Debbie Clark, Rosemary Crow, Anita Eddy, Carole Glasser, Beverly Henley, Bob Hofstad, David Keator, Sharon McCann, David Troup, David Spencer, Sue Walker.

DR. COMITTO, Speaker

Honor Society President
RICHARD DUTCHER

ARTS

BEDFORD
ART TODAY
BEDFORD

DRAMATICS

SENIOR HIGH DRAMATICS

MR. STOTT
MRS. WEITZ
MRS. CANTRELL
MISS OTTO
MR. FINN

JUNIOR HIGH DRAMATICS

MISS YARSLEY and
MR. STEVENS,
Advisors

ART

SENIOR HIGH
ART CLUB

MR. BARRON,
Advisor

JUNIOR HIGH
ART CLUB

MRS. HINRICHS,
Advisor

SENIOR HIGH MUSIC

SENIOR HIGH GLEE CLUB

MR. PHINNEY, Advisor

GIRLS' GLEE CLUB

MR. PHINNEY, Advisor

GIRLS' DOUBLE SEXTET

MR. PHINNEY, Advisor

JUNIOR HIGH MUSIC

JUNIOR
HIGH
BAND

MR. TOLAND,
Advisor

JUNIOR HIGH
GIRLS' GLEE CLUB
and
JUNIOR HIGH
BOYS' GLEE CLUB

MRS. CHARNEY,
Advisor

Majorette Co-Captains:

CLAUDIA HAMMOND DIANE ZWEIL

Band Officers:

STUART HOLMES, RALPH HAMMOND, BRENDA DILL

HIGH SCHOOL CHOIR

BEDFORD HIGH SCHOOL BAND

UNDERCLASSMEN

President
GREGORY BRZESKI

Vice-President
JAMES McARTHUR

Secretary
JANICE CURRAN

Treasurer
FREDERICK ROSS

Grade 7

Grade 8

President
JOHN LOONEY

Vice-President
LINDA MARKELL

Secretary
JANE RAZZABONI

Treasurer
ELAINE MEE

President
CHERYL LOUSARARIAN

Vice-President
BETTY GENETTI

Secretary
KATHY DOLAN

Treasurer
PAULA FISHER

Freshman Class

Sophomore Class

President
PETER NEVILLE

Vice-President
PETER DOLAN

Secretary
DIANE RICHARDSON

Treasurer
SHARON McCANN

President
KEN JOHNSTON

Vice-President
MIKE KING

Secretary
MARY JANE GLENN

Treasurer
PATTY YAUCKOES

Junior Class

SENIORS

Edward Neville *Senior Class President*

Being your class president for the past two years has been a great pleasure and honor for me. I sincerely thank all of those in the graduating class of 1963 for all their help during our school years. I hope that in my future life I shall have the privilege of working with people of the same caliber as you. I wish all of you success and happiness in your future careers.

STEPHEN C. AMSDEN

Mild-mannered . . . helpful . . . earnest student . . . efficient monitor . . . hard worker . . . All will agree Steve is a nice guy to know . . .

Band 1, 2; Powderhorn 4; Debating 4; Model Airplane Club 4; Rifle Club 4; Track 4.

MELISSA-ANNE ABBOTT

Dark hair . . . dark eyes . . . soft smile . . . Prima Ballerina . . . bailarin espanol . . . Missy's talents have added much to our school and will add much to her future . . .

Accompanist: Glee Club 1, 2, 3, 4; Choir 1, 2, 3, 4; Operetta 3, 4; and Girls' Glee Club 4; Art Club 1; French Club 2, 3; Dance Band 2, 4; Driver Education 3; Band 3; Prom Committee 3; Class Dance 3, 4; Yearbook 4.

ROE R. ADAMS III

Great with a tennis racket or a bowling ball . . . math star . . . whiz in the chem lab . . . always has something to add . . . Roe's contributions behind the debating lectern characterize his dependability in all fields . . .

Biology Club 1; Science Club 1, 2, Treasurer 2; Math Club 2, President 2; Youth in Democracy Club 2; Chess Club 2, Vice-President; Chemistry Club 2; Transfer 3; TAHAS 3, Vice-President; Powderhorn 3, 4, Business Manager 4; Spanish Club 3, 4, Vice-President 4; Debating 3, 4, Vice-President 4; Math League 3, 4; Tennis 3, 4.

RONALD BAKER

Warm smile . . . friendly, quiet manner . . . whiz on skates . . . sports enthusiast . . . Ottawa's gift to the class of '63 . . . Ron's quick laughter and good looks complement his pleasing personality . . .

Football 2; Basketball 2; Soccer 3; Leaders Corps 3; Science Club 3.

SUSAN M. BAUSH

Long blonde hair . . . big brown eyes . . . excelling in song or cheering for the team . . . Sue's sincere yet dynamic personality will long be remembered by all who have known her . . .

Science Fair 2nd Prize 1, 1st prize 2; Prom Attendant 1; Cheerleading 1, 2, 3, Co-captain 2; Glee Club 1, 2, 3, 4; Class Dance Committee 1, 2, 3, 4; Citizenship Committee 2; French Club 2, Secretary; Northeastern District Concert 3; Choir 3, 4, Operetta 3, 4; Tennis 3, 4; Yearbook 4.

ALAN ANDREWS

Quiet and reserved . . . unimposing but helpful . . . shy smile . . . Alan's polite and friendly manner make him pleasant to be with . . .

JANE ELLEN BARTLETT

Blonde and bouncy . . . sense of humor . . . recent and welcome addition to B.H.S. . . . Through her keen wit and friendly personality, Jane has made a highly favorable impression . . .

Dramatics Club 1; Dressmaking Club 2, 3; Intramural Basketball 3; Student Exchange Team 3; Yearbook 3; Driver Education 3; Volleyball 3; Transfer 4; Yearbook 4; Latin Club 4;

ELIZABETH ANN BERGER

Makes friends easily . . . witty . . . never hurried . . . never worried . . . Betty's congenial personality has made her happiness second nature . . .

Driver Education 3; Powderhorn 4; Yearbook 4.

STEPHEN J. BRAGDON

Enthusiastic . . . willing to help . . . easy-going . . . active in athletics . . . "Rocket" has worked tirelessly for the Class without regard for personal gain . . .

Dramatics Club 1; Basketball 1, 2; Baseball 1, 2, 3, 4; Football 1, 2, 3, 4; Latin Club 2; Glee Club 2, 3, 4; Prom Committee 3, 4; Yearbook 4.

JUDITH E. BROWN

Ever ready for fun . . . enjoys life in a happy-go-lucky way . . . witty . . . frank . . . Judy always has an anecdote on the tip of her tongue . . .

Softball 1; Prom Committee 3, 4; Powderhorn 4; Yearbook 4

CARL LEONARD BETTERLEY

A compliment . . . a helping hand . . . laughter . . . contentment . . . far from us now, but only by miles . . . Carl's cheery disposition is a source of sunshine to all who know him . . .

Track 2; Cross Country 2, 3.

WILLIAM COLLINS

Mischievous . . . wears a wide grin . . . pleasant to talk with . . . maintains a happy outlook on life . . . Bill's easygoing attitude and quick wit make him a well-liked and valuable member of our class . . .

Baseball 1; Library Club 3; Rifle Club 3; Maintenance Club 4.

JEANNE LORRAINE BROOKS

Sincerity . . . kindness . . . thoughtfulness . . . a soft smile for anyone . . . A kind word about everyone . . . sugar 'n spice, and everything nice . . . That's what Jeannie is made of . . .

Art Club 1; Powderhorn 1, 2, 3, Feature Editor 3; Latin Club 2; Debating 2, 3; Driver Education 3; Legion Essay Contest, First Prize 3; Human Relations Council 3, 4; Citizenship Committee 3, 4, Secretary; Yearbook 4.

RONALD COMEAU

Quiet, but so-o-o nice . . . shy smile . . . art is a favorite with him . . . determined cross country man . . . Ronnie's quiet, but friendly ways make him a well-liked member to our class . . .

Citizenship Committee 1; Baseball 1; Band 1, 2; Basketball 1, 2, 3; Track 1, 2, 3; Cross Country 2, 3, 4; Photography Club 3;

MICHAEL W. CONE

Handsome . . . quiet until you get to know him . . . good sense of humor . . . enjoys sports . . . Mike's warm smile and easy-going manner typify his all-around good personality . . .

Football 1, 2, 3, 4; Baseball 2, 3, 4; Transfer 4;

RICHARD DONALD CRAWFORD

A reserved but fun-loving guy . . . talented singer . . . active in boys sports . . . suave . . . always wearing a friendly smile . . . Rick is every inch a good fellow—and oh, so many inches . . .

Track 1; Ensemble 1; Glee Club 1, 2; Cross Country 2, 4; Boys' Ensemble 3; A Cappella Choir 3; Talent Show 3; New Jersey All-State Chorus 3; Boys' State 3; Photography Club 3; Cafeteria Club 3; German Club 3; Key Club; Transfer 4; Math League 4.

DAWN A. DAMON

Personality . . . a desire to help . . . does wonders with a pen in hand . . . all this and the voice of an angel, too . . . Dawn's talent and personality will enable her to attain her every goal . . .

Powderhorn 1, 2; Junior Honor Society; Glee Club 1, 2, 3; Choir 1, 2, 3, 4; Northeastern District Concert 2, 3, 4; Driver Education 3; Cheerleading 3; Operetta 3, 4; Prom Committee 3, 4; Double Sextet 3, 4; Girls' Glee Club 4; Yearbook 4.

JUDITH ELLEN CURRAN

Often seen coming from the music room . . . or muffling a giggle . . . Judy has bound cheerfulness and friendship together by the great band of dependability . . .

Glee Club 1, 2, 3; French Club 2; Choir 3, 4, Operetta 3; Driver Education 3; Double Sextet 3; Yearbook 4; Girls' Glee Club 4.

JEAN M. DICK

Pixie face . . . petite stature . . . a glow surpassing a need for many words . . . cute and lively . . . very nice to know . . . Jean's bright, brown eyes foretell a happy future . . .

Glee Club 1, 2, 3; Powderhorn 1, 3, 4; Driver Education 2; Class Dance Committee 2; Prom Committee 3, 4; Girls' Glee Club 4; Yearbook 4.

RICHARD DUTCHER

Top student . . . nice guy to know . . . avid reader . . . Science Fiction enthusiast . . . valuable band member . . . Richard's intelligence is matched by his friendliness . . .

Glee Club 1, 2, 3; Choir 1, 2, 3, 4; Band 1, 2, 3, 4; Debating 2, 3, 4, President 4; Junior Honor Society; Senior Honor Society, President 4; Harvard Book Award 3; Rennsalaer Medal 3; TAHAS, President 4; Powderhorn 4.

JANE DAVIS

Generous . . . sincere friend . . . fun-loving . . . good citizen . . . industrious . . . Jane's numerous brotherhood activities have won her wide acclaim . . .

Glee Club 1, 2; Basketball 1, 2; Human Relations Council 1, 2, 3, 4; Chairman 4; Debating 1, 2, 3, 4; Play 2, 3, 4; Field Hockey 2; Band 2, 3, 4; Junior Honor Society; Senior Honor Society; Citizenship Committee 2, 3, 4; Chairman 3, 4; State Brotherhood Award 3; Legion Essay Contest 2nd Prize 3; Prom Committee 3; Court 3; Yearbook 4; Assistant Literary Editor.

LAUREL EDWARDS

Dark haired . . . light hearted . . . amiable manner . . . love of fun and laughter . . . Laurel's ability to laugh at the world, as well as with it, makes her a refreshing personality . . .

Art Club 1; Dramatics Club 1, 2; Driver Education 3; Yearbook 4; French Club 4; Prom Committee 4.

BRENDA PAGE DILL

Willing to give much and yet asking little of others . . . Brenda is the deserving possessor of a special combination . . . knowledge and humility . . . She will be all that she is capable of becoming . . .

Band 1, 2, 3, 4, President 4; Glee Club 1, 2, 4; Junior Honor Society; Senior Honor Society, Vice-President 4; Northeastern District Concert 2, 3, 4; Choir 2, 4; Math League 3, 4; National Merit Semi-Finalist.

PAUL EIKELBOOM

Dark and handsome . . . dreamy eyes . . . golf enthusiast . . . sometimes quiet . . . always a twinkle in his eye . . . Without Paul's ability to keep everyone laughing, the class would not be complete . . .

Dramatics Club 1; Golf 1, 2, 3, 4; Basketball 3, 4; Prom Committee 3, 4; Yearbook 4; Glee Club 4.

ANNE MARIE EMOND

A girl of few words, but many thoughts . . . helpful . . . diligent . . . smiling . . . Anne's gentle disposition has won her many friends . . .

Glee Club 1, 2; Class Dance Committee 1, 2; Powderhorn 1, 3; French Club 2; Latin Club 2, 3; Tennis 2, 3, 4; National Latin Honor Society; Junior Honor Society; Driver Education 3; Prom Committee 3, 4; Girls' Glee Club 4; Yearbook, Assistant Business Manager 4.

JOHN THOMAS FAIRBANKS

Tall and sophisticated . . . quiet . . . intelligent . . . math whiz . . . track and cross country star . . . ambitious . . . John will attain his every goal . . .

Chemistry Club 1; Cross Country 1, 2, 3, 4; Track 1, 2, 3, 4; Latin Club 2; Math League 3, 4; Senior Honor Society.

JOAN E. FIJAL

Small . . . blonde . . . and, oh so cute . . . pep plus . . . talkative . . . active cheerleader . . . Joan's bubbley personality will long be remembered in B.H.S. . . .

Glee Club 1, 2, 3; Choir 1, 2, 3, 4; Biology Club 2; Driver Education 3; Cheerleading 3, 4; Girls' Glee Club 4; Yearbook 4.

WILLIAM G. FIELD

Devilish grin . . . always ready for fun . . . daring . . . never a dull moment . . . Bill's magnetic sense of humor has gained him many friends . . .

Maintenance Club 1; TAHAS 2; Photography Club 2; Hockey 3; Driver Education 4; Hunting and Fishing Club 4; Football 4.

RICHARD FRENCH

Tall, dark and handsome . . . winning smile . . . gentleman . . . Richard's quietness is not due to his lack of ability, but to his modesty . . .

Track 3.

HENRY GARDINI

Content with life . . . compatible . . . courteous . . . combined with a great sense of humor . . . Henry has the wonderful ability of making anyone feel at ease . . .

Football 1, 2, 3, 4; Baseball 1, 2, 3, 4; Basketball 1, 2, 3, 4; Driver Education 3; Class Vice-President 3; Glee Club 3, 4; Prom Committee 3, 4; Yearbook 4.

JOAN GOULART

"Dynamo, let's go!" . . . head above the clouds . . . bubbling personality and bright smile . . . Joan is vivacious and witty with a twinkle in her eye—always a way with every guy . . .

Citizenship Committee 1; Cheerleading 1, 4; Class Treasurer 2; Softball 2; Basketball 2, 3; Driver Education 3; Prom Committee 3, 4; Jr. Prom Queen 3; Yearbook 4; Girls' Glee Club 4.

PAUL B. GALLANT JR.

Good natured . . . complacent . . . sincere . . . friendly . . . active in many school affairs . . . Paul's quiet, winning personality insures him of future success . . .

Class Vice-President 1; Maintenance Club 1, 4; Biology Club 2; TAHAS 3; Driver Education 3; Citizenship Committee 3, 4; Debating 4; Monitor 4.

AUSTIN M. GOODWIN

A smile for the world . . . contentment for himself . . . loyal . . . always ready to help . . . Austin's exuberant and outgoing personality has won him many friends . . .

Maintenance Club 1, 2; Chemistry Club 2; Football 2, 4; Photography Club 3; Driver Education 3; Yearbook 4; Hunting and Fishing Club 4.

JAMES V. HALL

Extremely masculine . . . enthusiastic team member . . . willing worker . . . dependable friend . . . Jim's quick wit has helped to brighten many a class . . .

Student Council; Basketball 1, 3, 4; Baseball 1, 4; Maintenance Club 2; Football 2, 3, 4; Golf 3.

RALPH M. HAMMOND

Easy-going . . . dependable . . . track star . . . musically minded . . . cleancut . . . sincere . . . well-liked by all . . . Wherever a helping is needed, Ralph is there . . .

Band 1, 2, 3, 4; Librarian 3, 4, Vice-President 4; Glee Club 1, 2, 3, 4; Track 1, 2, 3, 4; Choir 2; Class Dance Committee 1, 2, 3, 4; Driver Education 2; Basketball 2; Cross Country 2, 3, 4; Prom Committee 3, 4; Dance Band 3, 4; Yearbook, Sports Editor 4; Monitor 4.

ALICE ANNE GROVES

Peaches and cream complexion . . . best of buddies with Judy . . . active in choral groups . . . Alice's appreciation of the humorous side of life makes her a welcome companion . . .

Glee Club 1, 2, 3; French Club 2; Driver Education 3; Double Sextet 3; Junior Honor Society; Choir 3, 4; Operetta 3; Yearbook 4; Girls' Glee Club 4.

KENNETH C. HANSON

Endowed with abundance of talent . . . record breaking track star . . . twice Northeastern District singer . . . generous . . . winning smile . . . Ken performs in the true athletic spirit, rather than for personal gain . . .

Band 1, 2, 3; Track 1, 2, 3, 4; Operetta 3; Glee Club 2; Choir 2, 3, 4; Cross Country 2, 3, 4; Northeastern District Concert 2, 4; Basketball 3; Driver Education 3; Prom Committee 3, 4; Library 4; Monitor 4; Yearbook 4.

CLAUDIA H. HAMMOND

Dark hair . . . winsome blue eyes . . . tailored smartness . . . cute and capable majorette . . . mirror of poise . . . Claudia's ever-ready smile typifies her friendly way with all . . .

Powderhorn 1, 2, 3; Glee Club 1, 2, 3; Class Dance Committee 1, 2, 3, 4; Student Council 2; Basketball 2, 3, 4; Tennis 2, 4; Junior Honor Society; Dramatics Club 3; Play 3; Majorettes 3, 4; Senior Honor Society; Choir 4; Human Relations Council 4; Citizenship Committee 4; Yearbook 4.

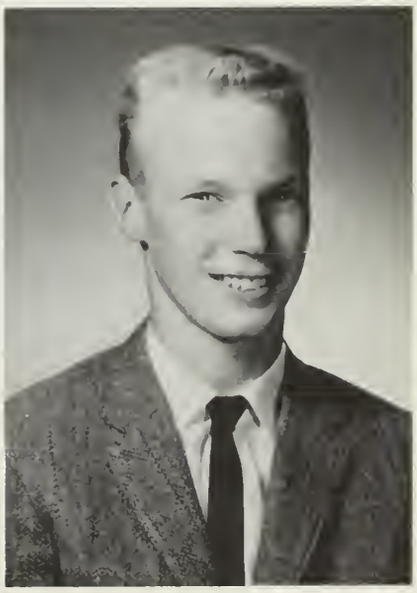

STUART A. HOLMES

Individualistic . . . likes music and science . . . diligent worker . . . good debator . . . Stuart's ambition will carry him on to sure success . . .

TAHAS 1, 2, 3, President 2; Band 1, 2, 3, 4, Secretary 4; Debating 2, 4; Math League 4; Powderhorn 4.

VICTORIA JEAN HOOPER

Flirtatious . . . reliable . . . 2 years the lead in the school play . . . loyal supporter of school activities . . . Vicky's carefree manner combined with her dependable character make her a well-rounded personality . . .

Powderhorn 1; Class Dance Committee 1, 3; Glee Club 1, 2, 3; French Club 2; Play 2, 3, 4; Junior Honor Society; Choir 4, Operetta 3, 4; Girls' Glee Club 4; Yearbook 4.

CYNTHIA HEGY

Big brown eyes . . . dark, curly hair . . . concern for others . . . aimiable . . . easy-going . . . Cindy has a way all her own which wins her many friends . . .

Glee Club 1; Arts and Crafts 1; French Club 3; Prom Committee 3, 4; Transfer 4; Yearbook 4.

GAIL LAESLIE HOWARD

Tiny "Tige" . . . devilish twinkle in her eye . . . musically talented . . . modern dancer . . . Gail's willingness to help and participate has contributed to the success of many school functions . . .

Class Dance Committee 1, 2, 3, 4; Choir 1, 2, 3, 4; Operetta 3, 4; Glee Club 1, 2, 3, 4; Dramatics Club 1, 4; Class Vice-President 2; Latin Club 2; French Club 2; Play 3, 4; Double Sextet 3, 4; Prom Committee 3, 4.

JOANNA GRACE HON

Tall . . . slim . . . a pleasant smile . . . friendly and quiet . . . Jo's soft-spoken manner is capably matched by her active interest in school activities . . .

Chorus 1; Student Council 2; Future Teachers of America 2; Transfer 3; Spanish Club 3, 4, Vice-President 4.

MARILYN HUNT

Friendly . . . talkative . . . future nurse . . . always willing to lend a helping hand . . . Marilyn's intense desire to achieve will bring success where others have failed . . .

Powderhorn 1; Glee Club 1, 2, 3; French Club 2; Driver Education 3; Girls Glee Club 4; Yearbook 4.

SANDRA HUNT

Friendly . . . willing to work . . . witty . . . never a loss for words . . . Whenever you see Sandy she's always happy; everyone likes her for the cheer she brings . . .

Driver Education 3; Powderhorn 4; Yearbook 4; Prom Committee 4.

ANTHONY D. INFERERRA

Contented smile . . . happy-go-lucky . . . compatible . . . oblivious to all worries . . . Tony's life seems to be one happy episode . . .

Maintenance Club 1; Cross Country 3, 4; Rifle Club 4; Fishing and Hunting Club 4.

LESLIE RUTHE JOHNSON

Petite . . . lively . . . good dancer . . . cute and friendly . . . Whether on the hockey field, at a committee meeting, or in the halls, Les was always full of life and happiness . . .

Dramatics Club 1; Class Dance Committee 1, 2, 3, 4; Softball 1, 2, 4; Field Hockey 1, 3, 4; Basketball 2, 3, 4; Driver Education 3; Prom Committee 3, 4; Yearbook 4.

KENNETH JACKSON

Winning smile . . . tall . . . fascinating eyes . . . an inexhaustible source of energy and cheerfulness . . . Kenny's ever-present happiness always makes life look bright . . .

Photography Club 2; Industrial Arts Club 2, 3; Maintenace Club 3; Hunting and Fishing Club 4; Yearbook 4.

CAROL LYNNE KEATOR

Artistic . . . intelligent . . . witty . . . quiet and pensive . . . a veritable well of dry humor . . . Carol is a "good buddy" to all who know her . . .

Art Club 1, 2, 3; Foreign Exchange Club 2; Library Club 2; Softball 2; Driver Education 2; transfer 3; Powderhorn 3; Senior Honor Society; Human Relations Council 3; Prom Committee 3, 4; Field Hockey 4; Basketball 4; Yearbook, Assistant Art Editor 4.

GEORGIANA KOONS

Happy-go-lucky lass . . . pint of fun . . . easy laugh . . . persistent grin . . . Georgie's cheerful manner complements her bubbling personality . . .

Dramatics 1, 2; Powderhorn 3.

ERIC JULIN

Magic on the drums . . . active in dramatics . . . conscientious monitor . . . often seen flirting . . . Eric's gay, light manner has helped to brighten many a dull day . . .

Band 1, 2, 3, 4; Track 2; Cross Country 2; Dramatics Club 3, 4.

GLENN M. LEE

Likes cars, girls, and life in general . . . easy to get along with . . . quiet 'til you get to know him . . . Glenn's casual manner is nicely combined with a concern for others . . .

Track 1; Student Council; Maintenance Club 2, 4; Library Club 3.

JOYCE ARLEEN KNAPTON

Poised . . . quick witted . . . daring . . . fun to be with . . . Joyce's fun loving ways are matched by her ability to get a job done . . .

Dramatics Club 1, 2; Powderhorn 2; Driver Education 4; Prom Committee 4; Yearbook 4.

MILES A. LIBBEY III

A wink . . . a smile . . . a dash of sophistication . . . aspiring Midshipman . . . willing worker . . . flirtatious . . . With his magic combination of personality and dependability, Miles' future success is assured . . .

Debating 1; Play 1; Rugby 1; Cricket 1; Swimming 1; Lighting Club 3; Physics Club 3, President; Class Dance Committee 3; Foreign Student Exchange Committee 3, President; Student Council 3, 4, Vice-President 4; Track 3; Football 3, 4; Transfer 3; Dramatics 4; Powderhorn 4, Sports Editor; Yearbook 4.

MICHAEL LINEHAN

Freckles and friendliness—lots of both . . . abounding in athletic ability . . . capable monitor . . . a love of life and laughter . . . Mike's wide grin and amiable ways make him a wonderful person to know . . .

Audio-Visual Aids 1; Baseball 1, 2, 3, 4; Football 1, 3, 4; Basketball 2, 3, 4; Glee Club 3; Boy's State 3; Prom Committee 3, 4; Monitor 4; Library Club 4; Yearbook 4.

JOHN C. LIVERMORE

Friendly fellow . . . tall . . . carefree . . . auto enthusiast . . . John's quiet ways, and sincerity make him pleasant to be with . . .

Maintenance Club 1, 2; Hunting and Fishing Club 4.

JOHN M. LYONS

Keeps the "Bluenotes" beat . . . good looking . . . quiet and gentlemanly . . . athletic . . . No matter what the task, John may be counted on to do his best . . .

Basketball 1; Band 1, 2; Baseball 1, 2; Glee Club 1, 2, 3, 4; Football 3.

ROBERT LOWTHER

A gentleman . . . debonair and polished . . . Mr. Touchdown . . . a newcomer from Germany . . . Bob leaves a pleasant impression everywhere he goes . . .

Band 1; Golf 1, 2, 3; Football 1, 2, 3, 4; Letterman's Club 2, 3; Variety Show 2, 3; Combo 2, 3, 4; Transfer 4; Baseball 4; Chemistry Club 4; Yearbook 4.

ROBERT J. MacINTOSH

Valuable band member . . . enjoys singing . . . amiable . . . tops with a trumpet or a basketball . . . Bob's outlook on life is centered around his happy disposition . . .

Citizenship Committee 1, 2; Glee Club 1, 2, 4; Band 1, 2, 3, 4; Choir 1, 2, 3, 4; Basketball 1, 2, 3, 4; Baseball 2; Driver Education 3; Junior Honor Society.

NANCY CAROL MANGION

Sweet 'n smiling . . . chic . . . able songstress . . . always seen laughing or talking . . . dependable worker . . . Nance is calm, capable, and crisply attractive; she seems assured of happiness . . .

Band 1, 2, 3, 4; Class Dance Committee 2; Glee Club 2, 3, 4; French Club 3; Choir 3, 4; Operetta 3; Powderhorn 3, 4; Prom Committee 3, 4; Spanish Club 3, 4; Treasurer 4; Field Hockey 4; Dance Band 4.

LOIS ANN McARTHUR

Trimness . . . liveliness . . . radiant smile . . . beautiful eyes enhanced by thick, dark lashes . . . Her gentle personality, combined with unsurpassed vitality, make Lois a welcome addition to every organization . . .

German Club 1; Class Treasurer 1; Basketball 1, 2; Latin Club 1, 2; Chorus 1, 2, 3; Christmas Dance Committee 2, 3; Pep Club 2, 3; Cheerleader 2, 3, 4; Co-Captain 3, 4; Monitor Club 3; Varsity Club 3; Student Council Vice-President 3; Transfer 3; Glee Club 4; Yearbook 4; Prom Committee 4.

ELAINE MARIE McDONALD

A dash of vivacity . . . a sprinkling of sentimentality . . . people and life are her delights . . . Elaine's pretty smile and carefree manner leave a pleasant impression wherever she goes . . .

Softball 1; Glee Club 1, 2, 3; Class Dance Committee 1, 2, 3, 4; Biology Club 2; Powderhorn 3; Girl's State 3; Driver Education 4; Yearbook 4.

JAMES H. McCLELLAN

Pleasant and gentlemanly . . . sharp witted . . . one of the newer members of our class . . . Jim has displayed an earnest interest in all his pursuits . . .

Drama Club 3; Spring Drama Festival 3; Prom Committee 3, 4; Track 3, 4; Transfer 4.

META McLAUGHLIN

Sparkling personality . . . infectious giggle . . . active in everything . . . well liked by all . . . A cheerful little package who enjoys life to the fullest—that's Meta . . .

Class Secretary 1; Glee Club 1, 2; Powderhorn 1, 2, 3; Assistant Editor 2, Editor 3; Class Dance 1, 2, 3, 4; Latin Club 2; Tennis 2, 4; Choir 2, 3, 4; Operetta 3, 4; Prom Committee 3, 4; Double Sextet 3, 4; Girls Glee Club 4; Cap and Gown Committee 4; Yearbook, Business Editor 4.

NOREEN A. McGOVERN

Small . . . dark . . . freckled-faced . . . athletic . . . field hockey star . . . happy-go-lucky . . . Noreen's sunny disposition and cute grin will always win her friends . . .

Dramatics Club 1; Field Hockey 1, 2, 3, 4; Basketball 3, 4; Softball 3, 4; Spanish Club 3, 4.

SANDRA J. MEE

Fair . . . fun-loving . . . femininity plus . . . a born artist . . . genius with a sewing machine . . . Sandy's pretty face and helping hand are well-known assets to our class . . .

French Club 1, 3, Secretary 3; Dramatics Club 1; Art Club 1, 2; Softball 1, 4; Class Dance Committee 1, 2, 3, 4; Prom Committee, Decoration Chairman 3, 4; Yearbook Art Editor 4; Cheerleading 4.

RICHARD SCOTT MITCHELL

A most friendly fellow . . . conscientious monitor . . . pleasant outlook on life . . . nicely addicted to flirtation . . . loquacious . . . For fun-loving Mitch, life is a kick and a smile . . .

French Club 2; Basketball 2, 4; Baseball 2, 3, 4; Dramatics Club 3; Prom Committee 3, 4; Driver Education 4.

CAROL MORRIS

Miss Popularity. . . . a leader not a follower . . . held many class offices . . . varsity athlete . . . Carol's friendly, fun-loving ways have made her outstanding in our class . . .

Dramatics 1, President 1; Student Council 1, 2; Field Hockey 1, 2, 3, 4; Basketball 1, 2, 3, 4; Softball 1, 2, 3, 4; Class Dance Committee 1, 2, 3, 4, Chairman 1, 2; Powderhorn, Sports Editor 2, 3, 4; Class President 2; Class Secretary 3; Spanish Club 3; Prom Committee 3, 4; Yearbook 4; Class Vice-President 4; Library Club 4.

EDWARD OLIVEIRA

Quiet fellow . . .always ready with a smile . . . has a flair for paint and brush . . . Grant's man . . . Eddie's manner is a pleasing one; his future should be happy . . .

Science Club 1; Maintenance Club 1; Band 1, 2; Driver Education 3.

EDWARD H. NEVILLE JR.

Outstanding athlete year-round . . . basketball captain . . . hard working . . . two years our class president . . . Ed's varied activities and accomplishments combine to make him what he is—the best . . .

Citizenship Committee 1; Band 1, 2, 3; Class Dance Committee 1, 2, 3, 4; Football 2, 3, 4; Basketball 2, 3, 4; Captain 4; Driver Education 3; Student Council 3, 4; Class President 3, 4; Prom Committee 3, 4; Co-Chairman 3; Yearbook 4; Cap and Gown Committee 4; Citizen of the month 4.

PATRICE LOWENNE PATTON

Enchanting face . . . beautiful blue eyes . . . sophisticated charm . . . cute cheerleader . . . ready and willing to work . . . Trice's warm personality and desire to help has won her many friends . . .

Class Treasurer 2; American Field Service 2, 3; Drama Club 2, 3; Ski Club 3; Tennis 3; Gymnastics 3; Cheerleading 3, 4; Transfer 4; Driver Education 4.

JEAN LESLIE RANDALL

Tennis racket in the Spring . . . basketball in the winter . . . a friendly word year round . . . her helping hand has been felt by many . . . Who will ever forget Jean's cheery face and sunny words each morning, "Your dues are due!" . . .

Glee Club 1, 2, 3; Junior Honor Society; Powderhorn 1, 2, 3, Layout Editor 3; Basketball 1, 2, 3, 4; Latin Club 2; Choir 2, 3, 4; Operetta 3, 4; Tennis 2, 3; Prom Committee 3, 4; Class Treasurer 3, 4; Yearbook, Sports Editor 4.

TERRY M. REED

#27 in football . . . #40 in basketball . . . #1 with the girls . . . a big grin highlighting good looks . . . "El Snap" . . . Terry's easy-going attitude and way with people have made him a standout in our class . . .

Key Club 1; Audio-Visual Aids 1; Football 1, 2, 3, 4; Dramatics Club 1, 3, Vice-President 3; Driver Education 2; Baseball 2, 3; Glee Club 3; Prom Committee 3, 4; Track 4; Library Club 4; Monitor 4; Yearbook 4.

DALE W. REYNOLDS

Tall . . . pleasing drawl . . . good-natured . . . recent addition to BHS . . . Dale's casual manner is combined with an active interest in life around him . . .

Design Club 2; Soccer 2, 3; Engineering Club 3; Transfer 4; Driver Education 4.

A. JOSEPH ROSS

Briefcase in hand . . . a joke always ready . . . an energetic supporter of all school endeavors . . . Joe's aim is the stars . . .

Library Club 1; Driver Education 3; Student Council 3; Powderhorn 3, 4; Weightlifting Club 3, 4.

RONALD E. RUSSEL

Willing to lend a helping hand . . . good sport . . . likes cars and dancing . . . Ron's friendly yet undemonstrative manner has made him a welcome classmate . . .

Math Club 1; Driver Education Club 1; Projector Club 2; Woodworking Club 3; Transfer 4.

JOHN F. RODRIGUES

Conscientious monitor . . . active in the Spanish Club . . . very interested in public affairs . . . Jack is known by all as a responsible worker . . .

Science Club 1; Photography 2; Spanish Club 3, 4, Treasurer 4.

CAROL ANN SCHOMAKER

Pert . . . poised . . . petite . . . future teacher . . . very compatible personality . . . Carol has a vivacity and sincerity which makes her a likable girl . . .

Transfer 2; Powderhorn 2; Class Dance Committee 2; Softball 2; Driver Education 3; Spanish Club 4; Yearbook 4; Prom Committee 4.

JEAN D. SHALLER

Pleasing personality . . . petite stature . . . sincerity in abundance . . . everything nice rolled into one lovable person . . . Though she entered school a stranger she leaves with many friends . . .

Pep Club 1, 2; Class Dance Committee 1, 2, 3, 4; Cheerleading 3; Dramatics Club 3; French Club 3; Activity Club 3; Student Council 3; Prom Committee 3, 4; Transfer 4; Driver Education 4; Yearbook 4.

ANITA LOUISE SHERBURNE

Flaming red hair . . . friendly manner . . . easy-going . . . always happy . . . usually talking . . . Anita is our proof that goods things come in small packages . . .

Art Club 1; Powderhorn 1, 2, 3, 4; Glee Club 2; French Club 2, 3, 4; Driver Education 3; Prom Committee 3, 4; Field Hockey 4; Yearbook 4.

RICHARD SELFRIDGE

Always a laugh or a smile . . . likes hockey . . . good baseball player . . . lots of fun . . . Rich is never one to shun a good time . . .

Football 1; Baseball 1, 2, 3.

THERESA A. SINCLAIR

Pretty eyes . . . friendly smile . . . jovial personality . . . exceptional sense of humor . . . Terry knows when and where to find a good time . . .

Glee Club 1, 2; Choir 2; French Club 2, 3, 4; Driver Education 3; Spanish Club 3, 4; Prom Committee 4; Yearbook 4.

FLORENCE SHEA

Patient . . . gentle . . . modest . . . warmly smiling . . . quietly lending a helping hand . . . Florence will be remembered for her sweet, undemonstrative personality . . .

Dramatics Club 1; Softball 1, 2, 3; Glee Club 2, 3; French Club 2, 3; Yearbook 4; Driver Education 4.

CAROLYN ROSE SPARKS

Ready to smile . . . ready to help . . . a friend in need . . . a friend in deed . . . Carolyn's soft-spoken, courteous ways are only a part of her pleasing manner . . .

Field Hockey 1; Art Club 1; Library Club 2; Softball 2, 3, 4; Glee Club 3; Driver Education 3; French Club 4; Yearbook 4.

ROBERT S. SPECHT JR.

Blond and blue-eyed . . . likes sports in general, skating in particular . . . quiet in his own way . . . amiable . . . Though Bob hasn't been here long, he has made his place at BHS . . .

Choir 1, 2, 3; Basketball 3; Transfer 4.

THOMAS EDWARD SPELLMAN

Frank . . . friendly . . . jovial . . . helpful . . . Tom's easy grin typifies his whole outlook on life . . .

Dramatics Club 1; Football 3; Driver Education 4; Electronics Club 4; Track 4.

SUZANNE TACK

Blonde . . . ever-present big smile for all . . . Spanish Club enthusiast . . . always willing to lend a hand . . . Sue is an amiable friend with a decided gentleness known to all . . .

G.A.A. 1, 2; Y-Teens 1, 2; Pep Club; Chorus 1, 2; F.N.A. 2; Latin Club 2, 3, 4; Transfer 3; Driver Education 3; Spanish Club 3, 4; Secretary 4; Powderhorn 4; Yearbook 4.

JAMES ALBERT SUTKUS

Outdoor man . . . good sense of humor . . . his hobby is hunting . . . Jim seems quiet to some, but not to those who know him . . .

Dramatics Club 1; Football 1, 2; Baseball 1, 2; Maintenance Club 2; Driver Education 3; Hunting and Fishing Club 4.

JOANN E. TANNER

A gentle miss . . . warm smile . . . loyal friend . . . sports enthusiast . . . Jo will be remembered for her ability to get things done quietly and efficiently . . .

Art Club 1; Class Dance Committee 1, 2, 3, 4; Softball 2, 3, 4; Glee Club 2, 3, 4; Driver Education 3; Basketball 3, 4; Prom Committee 3, 4; Powderhorn 4; Yearbook 4.

CHARLENE MARIE TRACY

A doer, not a sayer . . . her sincerity is well matched by her ambition . . . Whether on the basketball court, hockey field, or at a quiet meeting, Charlie's warm laughter is always shared with others . . .

Field Hockey 1, 2, 3, 4; Basketball 1, 2, 3, 4; Class Dance Committee 1, 2, 3, 4; Glee Club 1, 2, 3; Latin Club 2; Junior Honor Society; Senior Honor Society; Tennis 2, 3, 4; Choir 2, 3, 4; Operetta 3, 4; Prom Committee 3, 4; Yearbook, Literary Editor 4.

MARCELLA WANTA

Future M.D. . . . independent . . . conscientious student . . . diligent worker . . . active in science and journalism . . . Marcy is capable of any task she sets her mind to . . .

Yearbook 1; Transfer 2; Library Club 2; Powderhorn 2, 3, 4, News Editor 2, Editor 3, 4; Class Dance Committee 2; Junior Honor Society; Prom Committee 3, 4; Debating 3, 4, Secretary 4, Human Relations Council 3, 4; Glee Club 3, 4; Play 3, 4; Senior Honor Society; Citizen of the Month 3; Driver Education 4; Citizenship Award 4.

DIANA WEIGELT

Blond . . . petite . . . daring . . . talkative . . . honest . . . Diana's easy-going outlook on life is characterized by her casual smile . . .

Art Club 1; Dramatics Club 1, 2, 3; Powderhorn 3; French Club 3; Driver Education 4.

SUSAN A. WEBBER

"Sweet Sue" . . . soft spoken . . . amiable . . . characteristic, dependable . . . hard-working Editor of the '63 "Missile" . . . Whether running a dance, or waitressing at Friendly's; anything Sue does is a job well done . . .

Glee Club 1, 2; Powderhorn 1, 2, 3, 4; Business Editor 2; Class Dance Committee 1, 2, 3; Junior Honor Society; Latin Club 2; Tennis 2, 4; Choir 2, 3, 4, Operetta 3, 4; Prom Committee 3, 4, Co-Chairman 3; Driver Education 3; Senior Honor Society, Secretary 4.

LORRAINE F. WHITE

Generous . . . good sense of humor . . . loves peanut butter and jam . . . newcomer from Arlington . . . Lorraine's frank and sincere opinions are a part of her refreshing personality . . .

Girls Club 2, 3; Allied Youth 3; Transfer 4; French Club 4; Prom Committee 4; Driver Education 4.

GAIL WEST

Oh, those big, beautiful eyes! . . . always ready for fun . . . four years on the field hockey and basketball teams . . . Gail's sense of humor and ever-present smile are welcome additions to any group . . .

Glee Club 1, 2, 3; Class Dance Committee 1, 2, 3, 4; Basketball 1, 2, 3, 4; Field Hockey 1, 2, 3, 4; Softball 1, 2, 4; Latin Club 2; Driver Education 3; Choir 2, 3, 4, Operetta 3, 4; Prom Committee 3, 4; Yearbook 4.

DENISE WHITLEY

Poised . . . smart and neat . . . her wardrobe is the last word in fashion . . . portrait of a lady . . . Deni's gentle ways and mature manner give her a distinctive sophistication . . .

Art Club 1; Dramatics Club 1, Secretary; Field Hockey 1, 2; Basketball 1, 2, 4; Softball 1, 2, 3, 4; Class Dance Committee 1, 2, 3, 4; Prom Committee 3, Court 3; Yearbook 4; Driver Education 4.

CAROL LEE WIGGINS

Tall . . . slim . . . attractive . . . well-dressed . . . able Student Council President . . . ski enthusiast . . . Carol has served her school well in all capacities . . .

Class Treasurer 1; Student Council 1, 2, 3, 4, Vice-President 3, President 4; Band 1, 2, 3, 4; Field Hockey 1, 2, 4; Science Fair 3rd place; Latin Club 2; Class Secretary 2; Tennis 3, 4; Prom Committee 3, 4; Court 3; Junior Honor Society; Senior Honor Society; Yearbook, Assistant Editor 4.

DIANE MARIE ZWEIL

Outstanding athlete . . . energetic majorette . . . intelligent . . . ambitious . . . destined to reach the top . . . Diane's activities are numerous, her accomplishments many . . .

Softball 1; Class President 1; Student Council 1; Powderhorn 1, 2, 3; Policy Board 2; Junior Honor Society; Senior Honor Society; Field Hockey 1, 2, 3, 4; Basketball 1, 2, 3, 4; Glee Club 1, 2, 3, 4; Debating 2; Tennis 2, 3, 4; Human Relations Council 2, 3, 4; Majorettes 3, 4; Prom Committee 3, 4; Class Secretary 4; Yearbook 4; Citizen of the Month.

Susan Webber: D A R Award, 1963.

Susan Baush: Bedford Science Fair, 1st prize, 1961; Lowell Tech. Science Fair, 3rd prize, 1961.

Ralph Hammond: Dual County high jump record.

Richard Crawford: Boy's State.

Carol Wiggins: Bedford Science Fair, 3rd prize, 1961; Lowell Tech. Science Fair, 2nd prize, 1961.

Elaine McDonald: Girl's State.

Mike Linehan: B o y's State; Basketball All-Star Team, 1963.

Ken Hanson: Gov. Volpe Track Meet, 1st place; State Track Meet, 5th place; Bedford cross country and mile records.

Terry Reed: Football All-Teams 1961, 1962.

Bob Lowther: Football All-Team, 1962.

Diane Zweil: Merit Scholarship finalist; Bedford Science Fair, 3rd prize, 1960.

Richard Dutcher: Merit Scholarship finalist; Harvard Book Award; Bausch and L o m b Award; Rensselaer Medal; Brandeis Summer Studies in the Life Sciences Program.

Stuart Holmes: Brandeis Summer Studies in the Life Sciences Program.

Jane Davis: Brotherhood Award; State Citizenship Citation; B e s t Actress Award; American Legion Essay Contest, 2nd prize.

Jeanne Brooks: American Legion Essay Contest, 1st prize.

Brenda Dill: Merit Scholarship finalist; Charles Palmer Davis Award.

Marcy Wanta: N. S. F. Grant to Northeastern University; Citizenship Award.

SUSAN WEBBER

SUSAN BAUSH

RALPH HAMMOND

OUTSTANDING

RICHARD CRAWFORD

CAROL WIGGINS

ELAINE McDONALD

MIKE LINEHAN

KEN HANSON

TERRY REED

BOB LOWTHER

SENIORS

DIANE ZWEIL

RICHARD DUTCHER

STUART HOLMES

JEANNE BROOKS JANE DAVIS

BRENDA DILL

MARCY WANTA

Class History...

In 1956 our class entered Junior High in the bright, new building, and started the adjustment from the oldest of grammar school, to the babies of high school. Teachers that year included Mr. Punch—and so it goes—Miss Gifford, Miss Stead, and Mr. Lavery. With Mr. Lavery we learned almost every player on the Canadian Hockey Teams.

Our years at dancing school with Mr. Greenwood finally started to pay off; we had real dances, from 5:00 to 7:30 P.M.

The couples that year were Paul Eikelboom and Betsy Cavanaugh, Henry Gardini and Joan Fijal, Brenda Dill and Kenny Hanson, Dave Casey and Barbara Michaels, Mike Linehan and Karen Sousa, Mike Linehan and Diane Zweil, Mike Linehan and Gail Howard, and Mike Linehan and Joan Fijal. Mike was a playboy even at the age of twelve.

Eighth grade saw our rainy class trip to Sturbridge Village, on segregated buses, and the wagon ride we *almost* took.

There was also Mr. King, the definition of "environment," and the Science Countdown.

Mr. Stevens held on to those Betsy Trotwood tests long enough! Were they that good, or that bad? Those English classes were always exciting, especially when Mr. Rogers was there: go up at the commas, *"Life is but a drreamm . . . "*

Our Freshman year started with a bang almost literally. Remember that long, cold wait on the football field, while police looked for the bomb, that wasn't there; and the subsequent Saturday morning classes?

The rest of that year was exciting too, even Algebra classes: Mr. Sullivan (Hey, Kids! he *smiled* today!!), Mr. Schwab and his lollipop Navy, and, of course, Mr. Melanson: pickled toes, water girls complete with bare feet and daisies, and frogs' legs, were our offerings to him. In return, he gave us the question which took four years to answer—"What is a violin maker?"

The bulk of our Algebra and singing training came from Civilization class: x = minus b, plus or minus the square root of, b^2 minus four ac; all over two a!

So much for our work as Freshmen. As for recreation, some of us went to New York, where, among other things, we taught Mr. Gollis to say, "boots without shoes." No one can deny that our behaviour was exceptional, but did they have to stone our train?

We shall never forget our Freshman Flop, though we've been trying desperately. The "crowded" dance floor! The "magnificent" refreshments a la Billy "Crocker" Fields! And the huge profit of $11.21.

By the end of that year we had crystallized our class character and exemplified it in a mass complaint to Mr. Kinneen that we were *much too overworked* in Biology.

Tenth grade was a little calmer, though we did acquire Terry Reed and had our first experiences with Chemistry Lab.

Joan, Leslie, and Carol found some unexpected twists to Christmas Dance decorating. Only Eddie could have forseen the shower that followed their visit to the boys' locker room!

At the end of our Sophomore year came the Northeastern Music Festival at Bedford. What shall we remember longest: trying to solicit in the worst blizzard of the year, the wonderful bands and choruses we scurried around town to hear, or the paper we picked up afterwards?

Finally, our Junior year came, and we were upperclassmen. The headiness of that word was soon tempered by College Boards and the phrase "after high school," but we still managed to have a good year.

The teachers' problems seemed to multiply, though: Mr. Gollis ducked balloons —excuse me, cloud models; Mr. Healy and class rings; Mrs. Kahn's headache was the five-minute differential; to ignore or not to ignore—that is the question. Mr. Tinaly left his famous last words: "Believe me, I'm telling you right now, see you and you at two."

We had the school's first undefeated team that year—Field Hockey, and were we proud! Wasn't it worth a broken thumb, Leslie?

Another first was our operetta *Sweethearts*. Our dramatic effort of the year was *Teahouse of the August Moon*. To these two successful productions we gave our lovely Lotus Blossom and the Sweetheart of the year, Sylvia.

The hard work we put into our Junior Prom was well rewarded, Blue Laws or no; the gymnasium was mystically transformed into a "Symphony in White," with Joan Goulart as our lovely Princess, and Denise Whitley, Pam Taylor, Carol Wiggins, and Jane Davis in her court.

Mrs. Kahn, Mr. Gollis, and Mr. Healy must remember our class trip to historic Boston! We toured the Capitol Building, including the Snack Bar; the rich, luxurious Gardner Museum, whose pool we made even richer; and the Bunker Hill monument. The trip to the top was slow, but coming down was even slower for some of us! A few sheep tried to lose themselves that day, but we regained our full numbers in time for Class Day, when we said goodbye to many friends and realized that we were next.

As we started our senior year, the many new students from the Air Base couldn't fill the gap that the graduates left. Everything we did seemed to be the last: the last football games, Christmas Vespers, mid-years, Spring Concert, and Basketball games: but we managed to keep our spirits up with our senior privileges, as trivial as they may have been.

The annual Halloween decorations of the school were a triumph. We should like to thank the following organizations for aiding this worthy endeavor: the V.A., for donating the United Fund Torch and the bench: the 1-Stop Cleaners, for the Plaid Stamp; all the farms that supplied pumpkins; and, of course, Raytheon, for the blinking red light.

Fall also saw another undefeated field hockey season; and Miss Harris' leaving, with good-byes and lollipops. Our football team won its fourth straight Thanksgiving Day game. Our star track man, Ken Hanson, continued to break track records on all the courses he ran.

Our dramatic endeavors produced several senior stars: Vickey Hooper in *The Night of January 16th;* Jane Davis in *Sorry, Wrong Number;* and Dawn Damon and Sue Baush in *Calamity Jane.*

The POD trip to Boston and eating at Durgan Park was very educational; Mrs. Davis learned that her classes were larger than she had thought.

Diane Zweil, Richard Dutcher, and Brenda Dill became National Merit Scholarship finalists, after many false alarms.

In May, Bedford High finally led the Northeastern District Festival parade, with majorette co-captains Claudia Hammond and Diane Zweil in the lead.

The long awaited month of June finally arrived, with the parties, ceremonies, and celebrations of graduation; and we, the Class of 1963, made ready to leave our hallowed Halls of Learning.

(SUPERLATIVES)

Class Flirts
MILES LIBBEY JOAN GOULART

Most Quiet
RON COMEAU FLORENCE SHEA

Most Poised
DENISE WHITLEY
MILES LIBBEY

Best Looking
TRICE PATTON
PAUL EIKELBOOM

Most School Spirit
JIM HALL JOAN FIJAL

Best Sense of Humor
THERESA SINCLAIR RICHARD MITCHELL

Most Daring
BILL FIELD CAROL MORRIS

Most Personality
ED NEVILLE META McLAUGHLIN

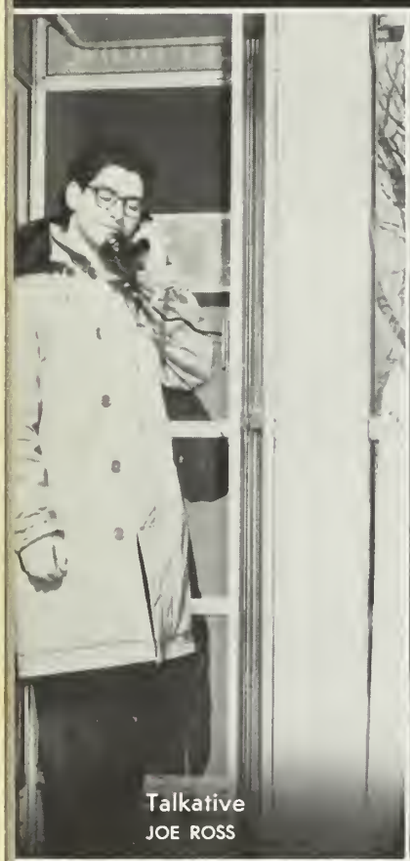

Talkative
JOE ROSS

Best Dressed
BOB LOWTHER DENISE WHITLEY

Most Athletic
MIKE LINEHAN
NOREEN McGOVERN

Most Generous
JEAN RANDALL KEN HANSON

Easiest to Get Along With
RALPH HAMMOND SANDY HUNT

Most Dependable
JEAN RANDALL ED NEVILLE

Most Intelligent
RICHARD DUTCHER BRENDA DILL

Biggest Smile
KEN JACKSON META McLAUGHLIN

Most Likely to Succeed
DIANE ZWEIL RICHARD DUTCHER

Did the Most for BHS
SUE WEBBER ED NEVILLE

Prettiest Eyes
KEN JACKSON LOIS McARTHUR

Most Sincere
JEANNE BROOKS RALPH HAMMOND

Most Popular
CAROL MORRIS ED NEVILLE

Most Sophisticated
BOB LOWTHER CAROL WIGGINS

Most Appealing
TERRY REED TRICE PATTON

Most Musically Inclined
DAWN DAMON BOB MacINTOSH

Best All-round
BOB MacINTOSH DIANE ZWEIL

Most Dramatic
ERIC JULIN SANDY MEE

Best Dancers
LESLIE JOHNSON HENRY GARDINI

Wittiest
BILL COLLINS CHARLENE TRACY

Most Ambitious
STUART HOLMES MARCY WANTA

Class
HENRY GARDINI

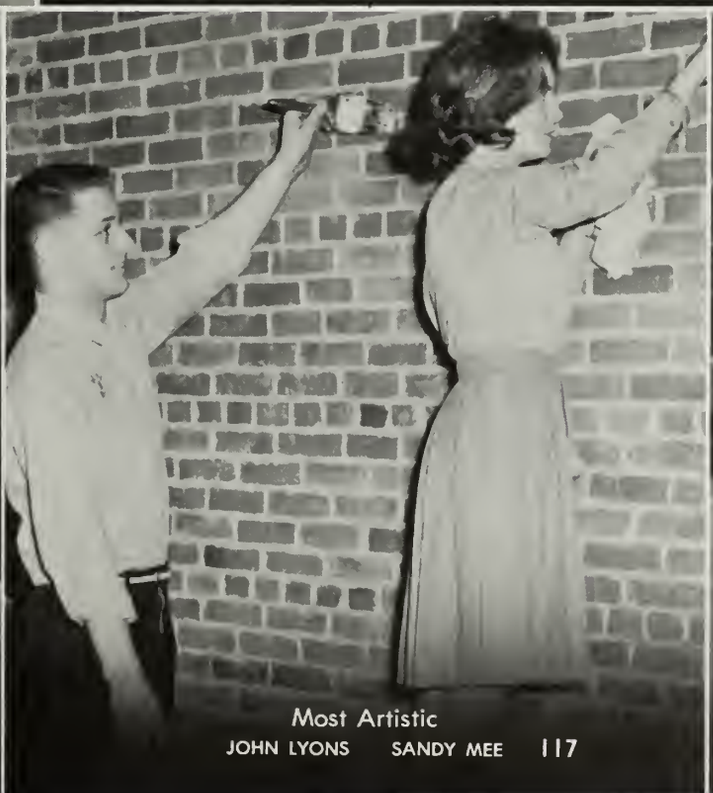

Most Artistic
JOHN LYONS SANDY MEE

Clowns
JUDY BROWN

ALMA MATER

LIBRARY
1951

ALMA MATER

Farewell dear Bedford, we shall honor you;
We praise and cherish all you've taught
and your ideals so true.

Friendships and knowledge, joys that we
have gained,
All the sentiments of youth our high school
has sustained.

We honor you, we cherish you,
Our Alma Mater, long so true.
Hail Alma Mater, our days here are but few
As we leave these hallowed halls
We pause to honor you.

Past turns to present, we cherish all the years;
A great new future holds a hope that has
no need for tears.

Learning and playing end here at last,
Pleasant memories we have gained will form a
happy past.

We honor you, we cherish you
Our Alma Mater long so true.

Hail Alma Mater, you gave us what you must,
Truth and honor, love and courage, hold a
promised trust.

Farewell dear Bedford,
we shall honor you . . .

Friendships and knowledge,
joys that we have gained . . .

We honor you, we cherish you
Our Alma Mater long so true . . .

Hail Alma Mater,
Our days here are but few . . .

As we leave these hallowed halls, we pause to honor you . . .

Past turns to present,
we cherish all the years . . .

A great
new
future
holds a
hope

that
has no
need
for
tears . . .

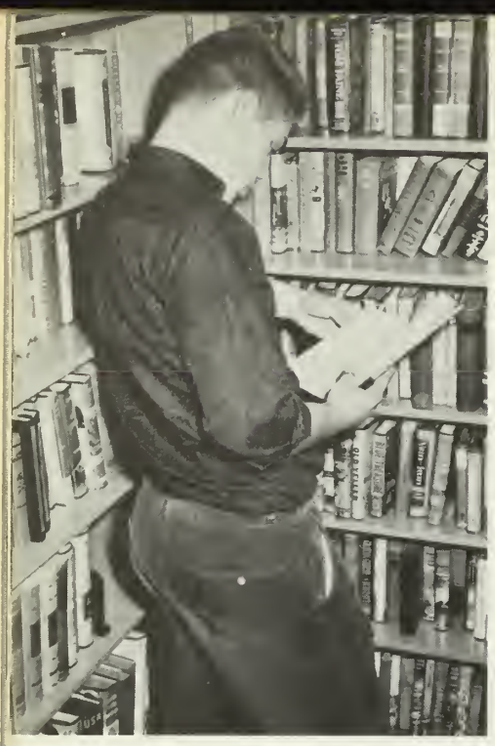

Learning
and
playing,
end here
at last . . .

Pleasant memories we have gained

will form
a happy
past . . .

Hail
Alma Mater,

You gave us
what you must . . .

Truth and honor,
love and courage,
hold a promised trust.

A bright new addition

Study (???) hall

"Don't look now, but I think the photographer is coming this way."

The **MITRE Corporation** is a nonprofit system engineering organization providing technical advice to the Air Force Electronic Systems Division. Technical responsibility includes design, development and evaluation of the integrated command and control systems required for aerospace operations.

"The objects and purposes of the corporation are exclusively scientific to engage in, assist, and contribute to the support of scientific activities and projects for, and to perform, engage in, and procure research, development, engineering and advisory services to or for the United States Government, or any department or agency thereof."

Phone: 275-7020

Eula's
BEAUTY SALON INC.

Bedford Shopping Centre
Bedford, Mass.

Air Conditioned

Friendly
ICE CREAM
SHOPS

Great Road
Shopping
Center
BEDFORD, MASS.

24-Hour Notice Is Requested in the Event of a Cancellation

Jo-Jon Hair Stylists

SPECIALIZING IN
COLOR AND BODY WAVING

Telephone
272-0704

155A Bedford St.
Burlington, Mass.

Mr. Gene
HAIR STYLIST

278-7366

326 THE GREAT ROAD
BEDFORD

Best Wishes to the Class
of 1963

HUTCHINS' FORD
MOTOR SALES

Congratulations to the Class of
1963

BEDFORD ATHLETIC
ASSOCIATION

Compliments
of

JIM DERLETH

HOSMER MOTORS CO.
Bedford, Mass.

Best Wishes to
the Class of 1963

Compliments of

BEDFORD
SCHOOL COMMITTEE

BEDFORD AUTO
AND
HARDWARE, INC.

Baked Stuffed Lobster—Chops
Seafood—Steaks—Pizza
BEDFORD INN RESTAURANT
For Parties—Large or Small
275-9733
MR. SALEMI 30 North Road
BEDFORD, MASSACHUSETTS

BERTHA'S
HAIR STYLIST
9 Nickerson Road
275-7310

MANDRIOLI'S
VARIETY STORE
65 Loomis Street
Bedford, Mass.

Compliments
of
DELTON PAINTING CO.
64 Page Road
Bedford, Mass.
275-6698

Compliments of
A FRIEND

RICHARD H. KENNEY
Gutter Work
274-8728

Grants
KNOWN FOR VALUES

Compliments

W. T. GRANT CO.

TEL. 275-9410

"Charge it" . . . 3 Convenient Plans

Great Road Shopping Center Bedford

BEDFORD MOTEL

Bedford, Mass.

TEL. 275-6300

On Routes 4 and 225 Near Route 62
Just a few minutes from

Route 128, Exit 44N.

Best of Luck
From

THE CLASS OF 1966

Congratulations to
the Class of 1963

PURDY STUDIOS

BEDFORD
BOWLING
ALLEYS

The Finest Candlepin Bowling

CONSTANCE DONOVAN

Realtors
CONSTANCE DONOVAN PAUL DONOVAN

Mead Building
Bedford, Mass.
275-6637

Compliments of
ANGELO INFERRERA
FARM STAND
175 NORTH ROAD

HART'S
PACKAGE STORE
36 North Road
275-7311

BEDFORD PHARMACY
Bedford Shopping Center
and
Great Road Shopping Center

Compliments
of
A FRIEND

FRANK J. HENNESSY & CO.

Realtors and General Insurance Agents

78 Great Road—Bedford, Mass.
275-8600

VOLKSWAGEN

SALES • SERVICE • PARTS

LANE MOTOR SALES CORP.

CHARLES E. LANE
Treasurer

200 Great Road
Bedford, Mass.
CRestview 4-6000

Compliments
of
GENETTI'S

DOM'S
SERVICE STATION
Prop., DOM PALMERI
GREASE—OIL—WASH JOBS
TIRES—ACCESSORIES
314 Great Road 275-9756

Compliments of
MR. and MRS.
DANA CLARK

Compliments of
BEDFORD
JENNY SERVICE

Compliments
of
SLUMBER WORLD
Bedding and Furniture
Great Road Shopping Center

Pennell & Thompson
Residential Commercial
Realtors
99 Great Road
Bedford, Massachusetts
275-8020

BEDFORD
CENTER MARKET
* *
The Friendly Store
* *

BENTLEY
REALTY COMPANY
52 Great Road
Bedford, Mass.
275-6620

KIELEY & SCOTT

Fuel Oil Heating Equipment

comfort—convenience—dependability

275-6858 369-2558

MARSHALL'S

Self Service
Discount Department Store

Bedford Shopping Center
TEL. 275-9761

Chrysler–Plymouth–Valiant
Sales and Service

"Where we buy them"

25 North Road
Just Beyond Bedford Center
275-7592

BEDFORD FARMS
DAIRY

18 North Road, Bedford, Mass.
275-6500

Best Wishes to
the Class of 1963

BLAKE
NEWS STORE

MIDDLESEX
LUMBER and FUEL
INC.

Lumber, Building Materials
Mason Supplies, Norfolk Paint

Depot Square
Bedford, Massachusetts
275-7655

Colonial Sundial Shoes

Quality Shoes for All the Family
Featuring

POLL PARROT
PETER PAN
PETER RABBIT
FOOT PALS
RAND
RANDCRAFT

Compliments of
Sherwin-Williams

Great Road
Shopping Center

Bowen's
Toyland & Hobby Center

Bedford Shopping Center
Bedford, Mass.
275-7210

Everything for the Home New and Used
FRIGIDAIRE—G.E.—R.C.A. WHIRLPOOL—MAYTAG
Television—Stereo—Furniture
WALCOTT SALES AND SERVICE, INC.
48 Great Road, Bedford, Mass.
T. E. WALCOTT
275-7570
Residence PA 9-3756

MANDI'S
GIFT SHOPPE

Bedford Shopping Center
275-6738

A. W. CLIFFORD
REAL ESTATE

Compliments of
Center Barber Shop
&
Shoe Service

Bedford Shopping Center
275-9883

CHARLES W. ADAMS ASSOCIATES, INC.
Electronic Data Processing
and
Consulting Services
142 The Great Road
Bedford, Mass.
275-8050

Best Wishes to the Class
of 1963

BUBIER-RILEY
INSURANCE
AGENCY, INC.

101 Great Rd. Bedford
275-6000

39 Nason St. Maynard
TW 7-2231

CHARTERED PROPERTY
CASUALTY UNDERWRITERS

CHARLES STEFANELLI

Cigars—Confectionery
Ice Cream—Tonics—Groceries

275-0025 275-9868

DON'S
ATLANTIC STATION

Road Service Auto Repairing
185 Great Rd.
Bedford
275-9800

HUGHES
LUMBER CO., INC.

40 North Rd.
Bedford, Mass.
LUMBER AND BUILDING
MATERIALS

HARTWELL'S
TEXACO SERVICE

Tires—Batteries
105 Great Road
Bedford, Mass.

THOMAS HARDWARE

Bedford, Mass.

Compliments of

HENRY R. EMOND

Interior and Exterior Decorating
Painting, Roofing and Gutters

Bedford, Mass.
274-8416

CHARLDAN GARDENS

Perennial Plants, Annuals
Roses and Shrubs

426 Concord Road
275-6236

SILVER
by
Reed & Barton
Gorham
Towle
Heirloom
Lunt
at

BEDFORD JEWELERS

in
The Great Road
Shopping Center
275-7056

CONGRATULATIONS TO THE CLASS OF '63

DICK DAVIDSON, R.Ph.

GERRY TEEVEN

MIKE LINEHAN

DAVE HOLMES

PRESCRIPTIONS FREE DELIVERY

Best Wishes
From
THE CLASS OF 1965

Compliments
of

PURITY FOOD STORES

HANSON
ESSO STATION

Proprietor, DICK
Mechanic on Duty Daily
Wheel Balancing
314 Great Road
275-9873 Bedford, Mass.

BEDFORD MEATLAND,
INC.

Choice Beef and Poultry
328A Great Road
Bedford, Massachusetts
275-7816

Compliments of
PHIL McGOVERN

STEFANIE FASHIONS,
INC.

Bedford Shopping Center
BEDFORD, MASS.
275-6813

Compliments of

BLUE RIBBON DAIRY

186 Great Road, Bedford, Mass.
275-7261

"Milk from selected farms"

PALMERI FLOWER SHOP

GREAT ROAD
BEDFORD

Cut Flowers
Funeral Designs
Wedding Designs
Potted Plants
Corsages

275-7905

GENERAL TIRE

DODGE'S SUNOCO STATION & TIRE CENTER

180 Great Road
Bedford, Mass.

JOHN B. DODGE 275-9759

Compliments of

THE CLASS OF 1964

CONGRATULATIONS TO THE BEDFORD
HIGH SCHOOL CLASS
OF '63

RAYTHEON COMPANY
MISSILE & SPACE DIVISION

BEDFORD, MASSACHUSETTS

In the past Raytheon Bedford has maintained a high regard for members of the graduating class of Bedford High School. Again this year we cordially invite members of the graduating class with secretarial skills to explore career opportunities with this Division.

Robert Grady
Mr. and Mrs. Frank Genetti
Mr. and Mrs. Alan Gilman
Mr. and Mrs. Gittins
Mr. and Mrs. Gutteridge
Mr. and Mrs. William Grace
Mr. and Mrs. Robert Gaylor
Mr. and Mrs. Frank Gauntt
Chester Holt
Mr. and Mrs. Winston Harvey
Mr. and Mrs. W. E. Henderson
Norma Hayes
Mr. and Mrs. Frank Haynes
Mr. and Mrs. Donald Harold
Mr. and Mrs. Halfarre
Mr. and Mrs. F. M. Havener
Gail Howard
Mr. and Mrs. Howard Joy
George Jones
Mr. and Mrs. Charles Kace
Mr. and Mrs. Kelly
Mr. and Mrs. B. A. Larson
R. M. Livermore
Mr. and Mrs. Raymond Leslie
Mr. and Mrs. Lombardine
S. LaCerva
Mr. and Mrs. Daniel LeHan
Mr. and Mrs. Robert Landfear
Mr. Frank T. McKie
Mr. and Mrs. John McKenna
Mr. and Mrs. Guy McGarry
Mr. and Mrs. Dana Morse
Mr. and Mrs. Frank Martines
Joseph E. Martines
Mr. and Mrs. Mazzone
Mr. and Mrs. Robert McKenna
Mr. and Mrs. Robert Mead
Paul Morton
Mr. and Mrs. Warren Moore
Mr. and Mrs. Maskalenko
R. Masbacclis
Mr. and Mrs. John Morris
Mr. and Mrs. R. F. McPhee
Dr. and Mrs. D. W. Moeller
Mr. and Mrs. Michaud
Mr. and Mrs. Norman MacPherson
Mr. and Mrs. MacDonaldson
Mr. and Mrs. Kenneth MacLellan
Mr. and Mrs. Manks
Lucille Morris
Mr. and Mrs. Edgar McKenna
Joseph E. Martines
Mr. and Mrs. Robert Nindel
Dr. and Mrs. Paul Newberne
Mr. and Mrs. Nickerson and Family
Mrs. Richard Neville
Mr. and Mrs. Rodrick
Mrs. George Arthur
The A. K. Alexanders
John Arden
Mr. and Mrs. Louis Anderson
Mrs. W. Ainsworth
Mr. and Mrs. Anthony Boudonzo
Mrs. Ruth Bellengi
Mr. and Mrs. H. H. Bradley
Mr. and Mrs. Burrows
Dr. and Mrs. Arthur H. Berner
Mr. and Mrs. Donald G. Blake
Mr. and Mrs. Edward A. Bradley
Mr. and Mrs. Chester Baxter
J. F. Bartlet
William L. Teisciero
Mr. and Mrs. A. Earl Thompson
Mr. and Mrs. A. Williamson
Mrs. Richard W. Union
Mr. and Mrs. Tunis Wentenk
Edwin L. Wirtz
Mrs. Helen Ward
Mr. and Mrs. F. W. Whitley
Dr. and Mrs. Bernard Yood
Mr. and Mrs. Murray York
Mr. and Mrs. Peter Zerigian
Mr. Frank Andreotti
Mr. and Mrs. Culder
Mr. and Mrs. Ralph Carr
Mr. and Mrs. Allyn Winslow
John Ogden
Mr. and Mrs. Paul Powers
Mr. and Mrs. Porter
Mr. and Mrs. Charles Porter
Mr. Harry Pelletier
Mr. and Mrs. Manuel Perdiago
Mr. and Mrs.. D. F. Rider
Alden W. Robinson
Maj. and Mrs. Frank Ramsey
David Rogers
Mrs. W. Rinsworth
Mr. and Mrs. Ross
Mr. and Mrs. Edward Scheipers
Mr. and Mrs. Raymond Scheublin
Mr. and Mrs. Alfred Songin
Mrs. Schlosky
Mr. and Mrs. Donald Socorelis
Mr. and Mrs. W. D. Sanford
C. D. Sutherland
Dr. and Mrs. George Spencer
Mr. and Mrs. Sombronsky
Mr. and Mrs. William Bustead
Mr. and Mrs. Benoit
Mr. and Mrs. Edward Baush
Lt. Col. Joseph Bearden
Mr. and Mrs. Nathaniel K. Brown
Capt. and Mrs. W. T. Cone
Albert E. Boyle
Col. and Mrs. R. F. Dutcher
Mr. and Mrs. John Mee
Mr. and Mrs. Carney
Mr. and Mrs. Paul Gallant
Mr. and Mrs. Holden
Mr. and Mrs. Teschner
Mr. and Mrs. Louis Totins
Mr. and Mrs. W. H. Waite
C. C. Williams
Mr. and Mrs. Young
Mr. and Mrs. R. Dolimount
Mr. and Mrs. William Chamberlain
Mr. and Mrs. Avery Cutter
Mr. and Mrs. Charles Curtis
Dr. and Mrs. Walter Dolan
James Eskitgis
Mr. and Mrs. Charles Gittins
Mr. and Mrs. Gillespie
Mrs. Myrtle Goodwin
Mr. and Mrs. Gordon Hammond
Mr. and Mrs. Hinkley
Mike King
Mr. and Mrs. James King
Mr. and Mrs. Glenn M. Lee
Mr. and Mrs. David Lyons
Mr. and Mrs. John Looney

Mr. and Mrs. John Matousek
Mr. and Mrs. Frederick Meloy

GOLD STAR

Mr. and Mrs. S. Brzeski
Richard K. Brown
Mr. and Mrs. Paul Groves
Mr. and Mrs. Melvin Dill
Mr. and Mrs. Melbourne Hunt
Mr. and Mrs. Harold Tanner
Richard Mitchell
Mr. and Mrs. Joseph Mangion
Mr. and Mrs. Clarence Comeau
Mrs. Louise Davis
Mr. and Mrs. Charles Sinclair
Mr. and Mrs. Charles Tracy
Mr. and Mrs. M. B. Webber
Mr. and Mrs. G. Edward Wiggins
Mr. and Mrs. James Cretecos
Mr. and Mrs. Earl Dick
Mr. and Mrs. Stanley Fijal
Mr. and Mrs. Lawrence Gardini
Mr. and Mrs. John Glenn
Mr. and Mrs. Alden Hooper
Mr. and Mrs. L. H. Keator
Mr. and Mrs. John Linehan
Mr. and Mrs. William McLaughlin
Mr. and Mrs. Thomas McDonald
Mr. and Mrs. Malcolm McConnell
Mr. and Mrs. Stanley Randall
Mr. and Mrs. George Shea
Mr. and Mrs. James H. White
Maj. and Mrs. John E. Whitley
Col. and Mrs. Lowther
Mr. and Mrs. H. J. Schomaker
Mr. and Mrs. Henry Emond

SILVER STAR

Rev. and Mrs. Norman Olsen
Dr. and Mrs. Joseph O'Neil
Mr. and Mrs. Riley Patton
Mr. and Mrs. Chester Smith
Mr. and Mrs. Joseph A. Stanley
Mr. and Mrs. Richard Crawford
Mr. and Mrs. D. Adams
Lt. Col. and Mrs. T. E. Bartlett
Mr. and Mrs. Edward West
Mr. and Mrs. Perry Johnson
The Edwin A. Hanson Family
Mr. and Mrs. R. E. Shaller
Mr. and Mrs. John Eikelboom
Mr. and Mrs. Edward Spellman
Maj. and Mrs. Turner
Mr. and Mrs. Walter G. Selfridge

BRONZE STAR

Mr. and Mrs. Edward Rice
Vernon Rivet
Mr. and Mrs. Charles J. Wenzel
Peter F. Milley
Marguerite Clancy
Day Kimble
Paul Verrie
William Hunneman
Earnest F. Graves
Mr. and Mrs. Lawrence Welsh
Joseph B. Colliton
Mr. and Mrs. Charles Brooks
Francis Curley
James W. Byerly
Ralph Laundry
Mr. and Mrs. R. P. Slechta
Mr. and Mrs. G. Coombs
Bedford Funeral Home
Mr. and Mrs. Kelly
Mr. and Mrs. Belafer
Mr. and Mrs. Irving Baird
Mr. and Mrs. Rasallo
Sgt. and Mrs. John Morris
Mr. and Mrs. R. E. Carrubba
Harold F. Welch, Jr.
Mrs. Ralph Cowdrey
Ernest Estrella
Mrs. Avis B. Drown
Mary Ann Green
M. R. Olsen
Mr. and Mrs. Bruce Hummel
Mr. and Mrs. Leonard
Mr. and Mrs. Nolan
Kimberlie Anne
Mr. and Mrs. Evangelista
Mr. and Mrs. Sherman
Mr. and Mrs. John Taylor
Mr. and Mrs. Charles Tarbell
Mr. and Mrs. Raymond Thomas
Mr. and Mrs. Bumbaca
Mr. and Mrs. Breene
Mr. and Mrs. R. A. Bradfield
Joe Basile
J. B. Coughlin
Capt. and Mrs. John Clark
Evangeline Condon
Mr. and Mrs. Cosman
Mr.and Mrs. Felix Cramer
Mr. and Mrs. Henry Clark
Mr. and Mrs. William Canty
Mr. and Mrs. B. Chute
Mr. and Mrs. Matthew Dwyer
Mr. and Mrs. John Devereaux
Mr. Dawson
Dudley Davies
Mrs. Allan C. Drown
Donna Doerfler
Mr. and Mrs. Dunham
Dr. D. K. Das
Mr. and Mrs. William Doherty
Mr. and Mrs. Alvin Diming
Mrs. Etz
Mrs. Fitch
Mr. and Mrs. Raymond Fitch
Mr. and Mrs. Sheldon Field
Mr. and Mrs. Al Turczyn
Mr. and Mrs. R. French
Mr. and Mrs. Charles Farrington
Mrs. V. A. Fay
Mr. and Mrs. Walter E. Frost
Mr. and Mrs. R. E. Fenner
Dr. and Mrs. Jack Flanagan
Mr. and Mrs. Edward Franks
Mr. and Mrs. John Farrell
Mr. and Mrs. Kenneth Fowler
Jess Forrest
Mrs. Francis Ferris
M. R. Olsen
Mr. and Mrs. Miranda
Mr. and Mrs. Kernan
Marie Bogretti
Mr. and Mrs. Plunk

Doobies forever!

"Here, YOU drink it!"

Do you think Miss Dowling is suspicious?

Did Mr. Gillespie say something about no love-making in the halls?

Bob doesn't get it.

And away we go!!!

Mmmmmm mmmmm good!

Looks good, doesn't it, Carol?

Hey! What happened to B wing?

Smile, Mitch!

MARCH!!!!!

Our most talkative seems shy today.

Rock-a-bye Richard.

"Ohhh! Isn't he cute?"

"Don't we look purty!!"

"What did you say it's made out of?"

Don't laugh, Jean, you're next!

"Don't forget showers, girls!"

A foreshadowing of graduation—

Make way for the "Seniors"

TAYLOR PUBLISHING COMPANY
The World's Best Yearbooks Are Taylor-made
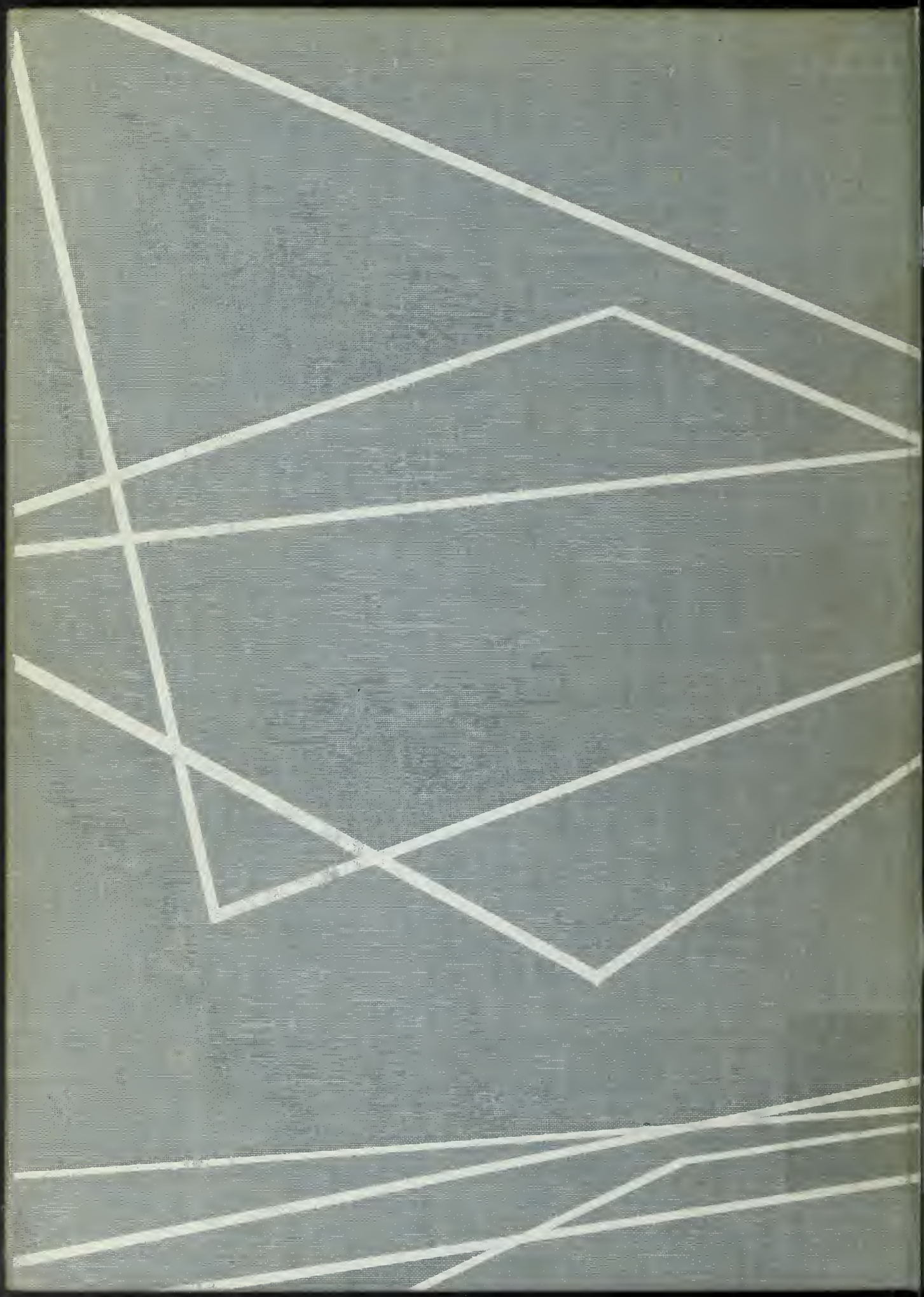
BEDFORD COLLECTION